

# GLENN VIEW ESTATES

IN THE SW $\frac{1}{4}$  AND SE $\frac{1}{4}$  OF THE NW $\frac{1}{4}$  OF SECTION 20, T4N, R18E,  
VILLAGE OF EAST TROY, WALWORTH COUNTY, WISCONSIN

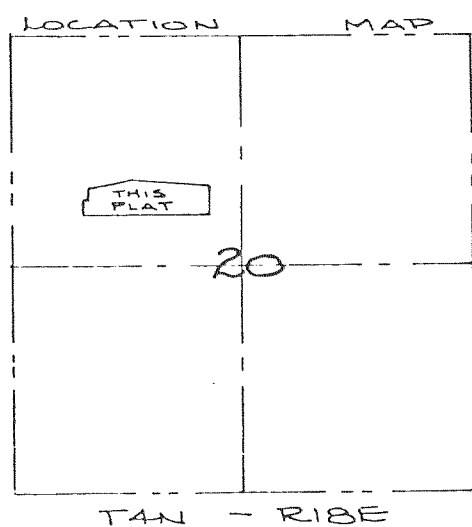

CURVE NO.	CENTRAL ANGLE	RADIUS	BEARING	CHORD DISTANCE
Lot 6	89°06'30"	67.00'	N45°26'45"E	94.01'
Lot 7	89°06'30"	67.00'	N45°26'45"E	94.01'
Lot 17	293°15'16"	60.00'	WEST	66.01'
1-2	89°06'30"	133.00'	N45°26'45"E	186.62'
Lot 11	9°05'54"	"	N85°27'03"E	21.10'
Lot 12	27°08'24"	"	N67°19'54"E	62.41'
Lot 13	21°40'08"	"	N42°55'38"E	50.00'
Lot 14	21°40'08"	"	N21°15'30"E	50.00'
Lot 15	9°31'56"	"	N5°39'28"E	22.10'

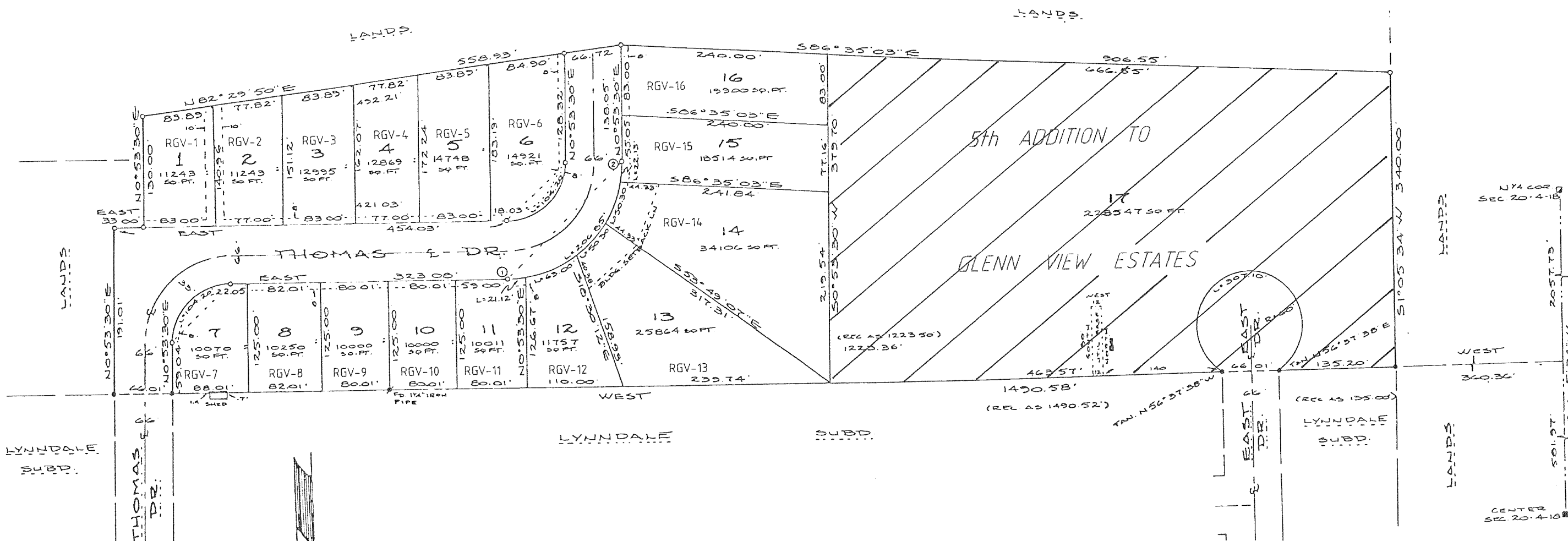
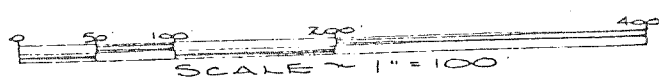

REVISIONS : 12/03/93  
06/21/95

- Found 6"x6" Concrete Monument With Brass Cap
- Found 2" Diameter Brass Cap in Pavement
- Found 2" Iron Pipe
- Set 2"x30" Iron Pipe Weighing 3.65#/L.F. Minimum
- Utility Easement

All other lot corners staked with 1"x24" Iron Pipe Weighing 1.13#/L.F.

Assumed NORTH is referenced to the east line, NW $\frac{1}{4}$ , Section 20-4-18.