

# EAST TROY INDUSTRIAL PARK

LOCATED IN THE SW 1/4 NW 1/4, SE 1/4 NW 1/4, SW 1/4 NE 1/4, &  
NW 1/4 SW 1/4, OF SECTION 29, T. 4 N., R. 18 E.  
WALWORTH COUNTY WISCONSIN

LOCATION SKETCH & CONTROL DATA DIAGRAM FOR THIS PLAT  
SECTION 29, T. 4 N., R. 18 E.

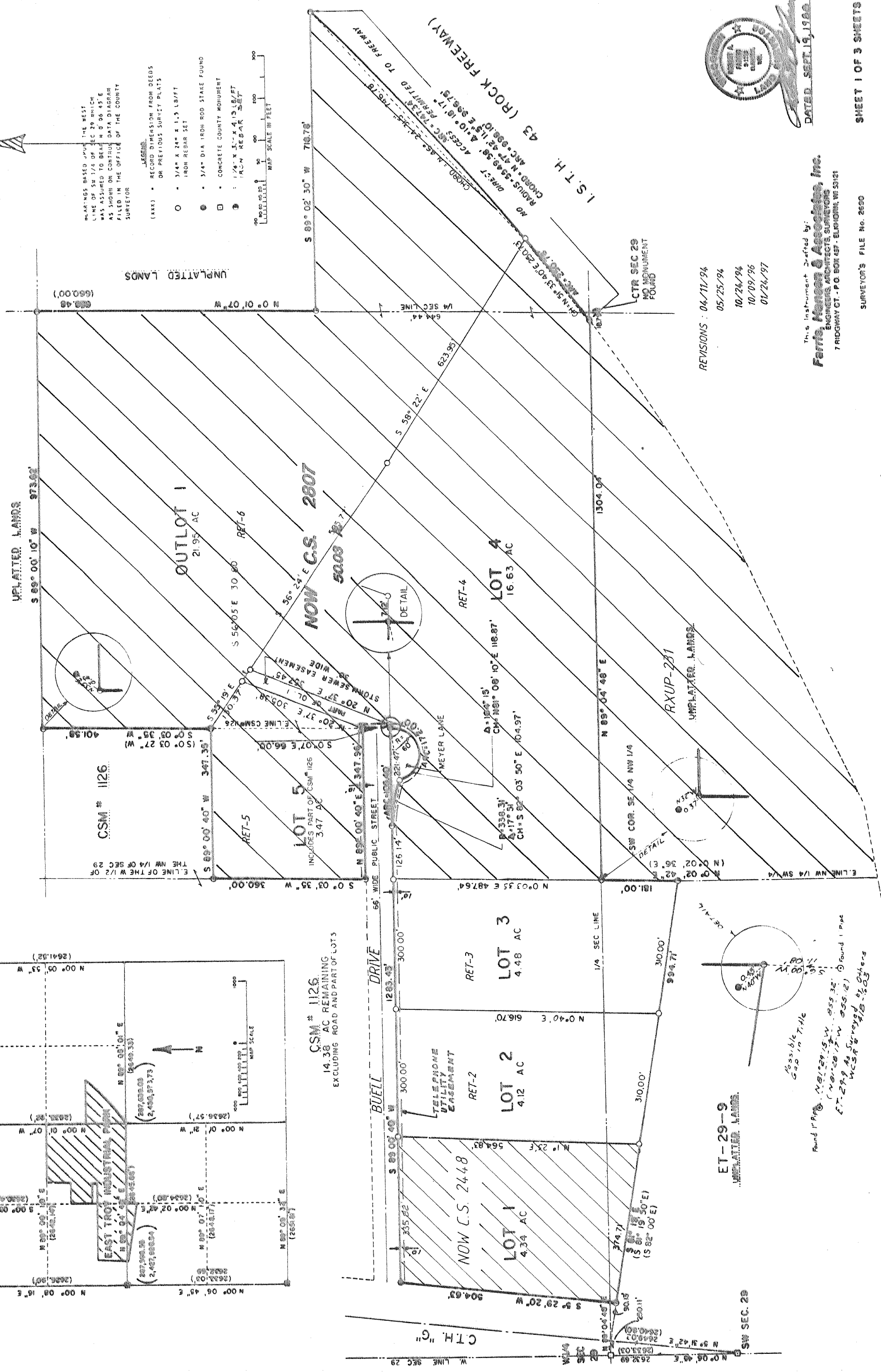
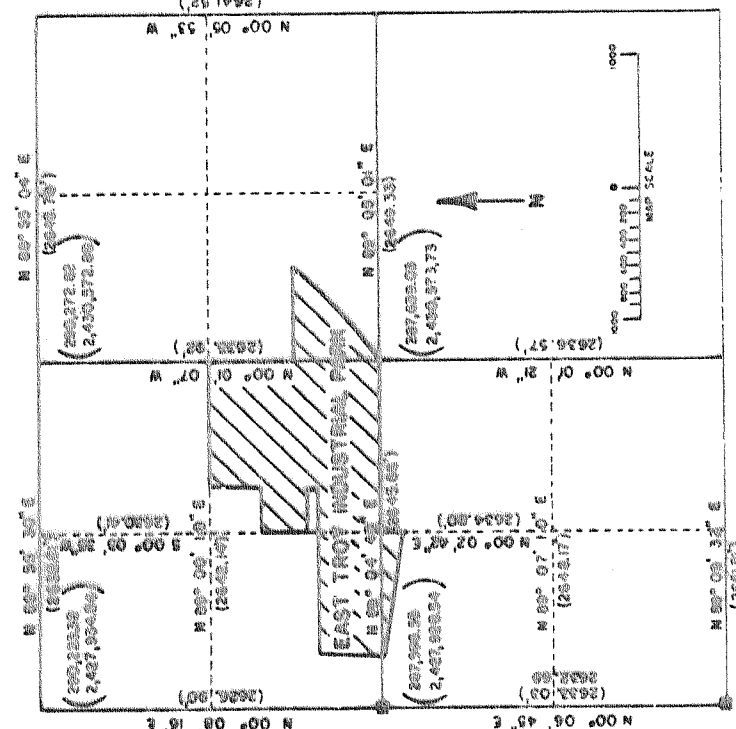

PLAT NAMES BASED UPON THE BEST  
LINE OF SW 1/4 OF SEC 29 WHICH  
WAS ASSUMED TO BE IN N 0° 05' 45" E  
AS SHOWN ON CONTROL DATA DIAGRAM  
FILED IN THE OFFICE OF THE COUNTY  
SURVEYOR

- LEGEND
- (XXX) - RECORDED BY REFERENCE FROM DEEDS  
OR PREVIOUS SURVEY PLATS
  - O - 3/4" X 24" X 1.5 LB/FT  
IRON REBAR SET
  - - 3/4" DIA IRON ROD STAKE FOUND
  - - CONCRETE COUNTY MONUMENT
  - ⊕ - 1/4" X 3/4" X 4.13 LB/FT  
ALUM REBAR SET

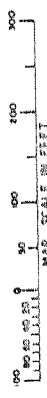

REVISIONS:

- 04/11/94
- 05/25/94
- 10/24/94
- 10/09/96
- 01/24/97

This instrument drafted by:  
**Farris, Hansen & Associates, Inc.**  
ENGINEERS, ARCHITECTS, SURVEYORS  
7 RIDGWAY CT. - P.O. BOX 437 - ELKHORN, WI 53121

SURVEYOR'S FILE NO. 2600

SHEET 1 OF 3 SHEETS