

# CERTIFIED SURVEYS 1396, 1419, 1420 AND 1491

## VILLAGE OF EAST TROY

CERTIFIED SURVEY MAP NO. 1396  
 LOCATED IN THE NE 1/4 OF THE SE 1/4 AND  
 NW 1/4 OF SE 1/4 OF SEC. 20  
 T. 4N., R. 18E., VILLAGE OF  
 EAST TROY, WALWORTH CO.,  
 WISCONSIN

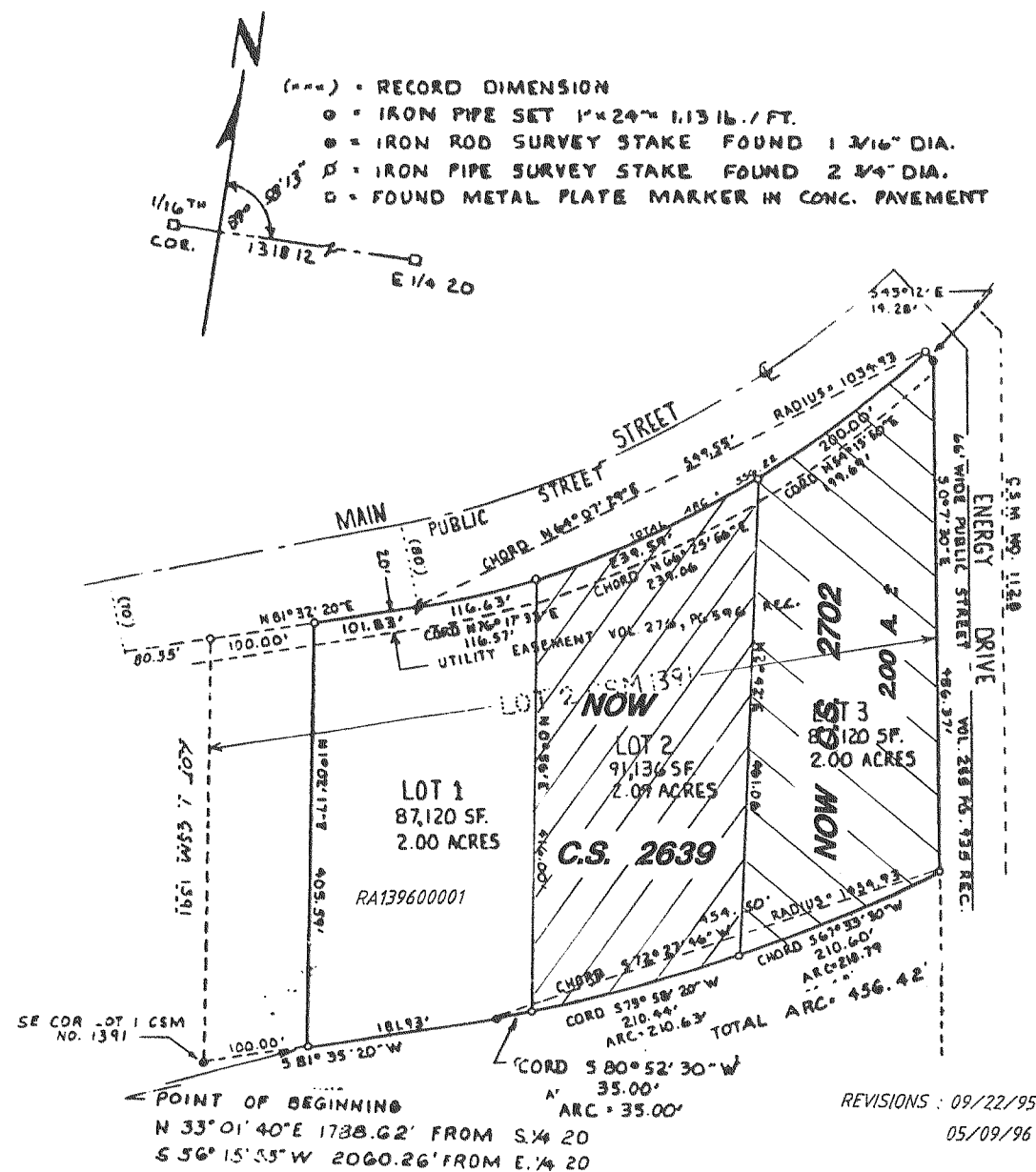

CERTIFIED SURVEY MAP NO. 1419 LOCATED IN SW 1/4 SE 1/4  
 SEC. 20 & IN NW 1/4 NE 1/4 SEC. 29 T. 4N., R. 18E VILLAGE OF EAST TROY;  
 WALWORTH COUNTY, WIS.

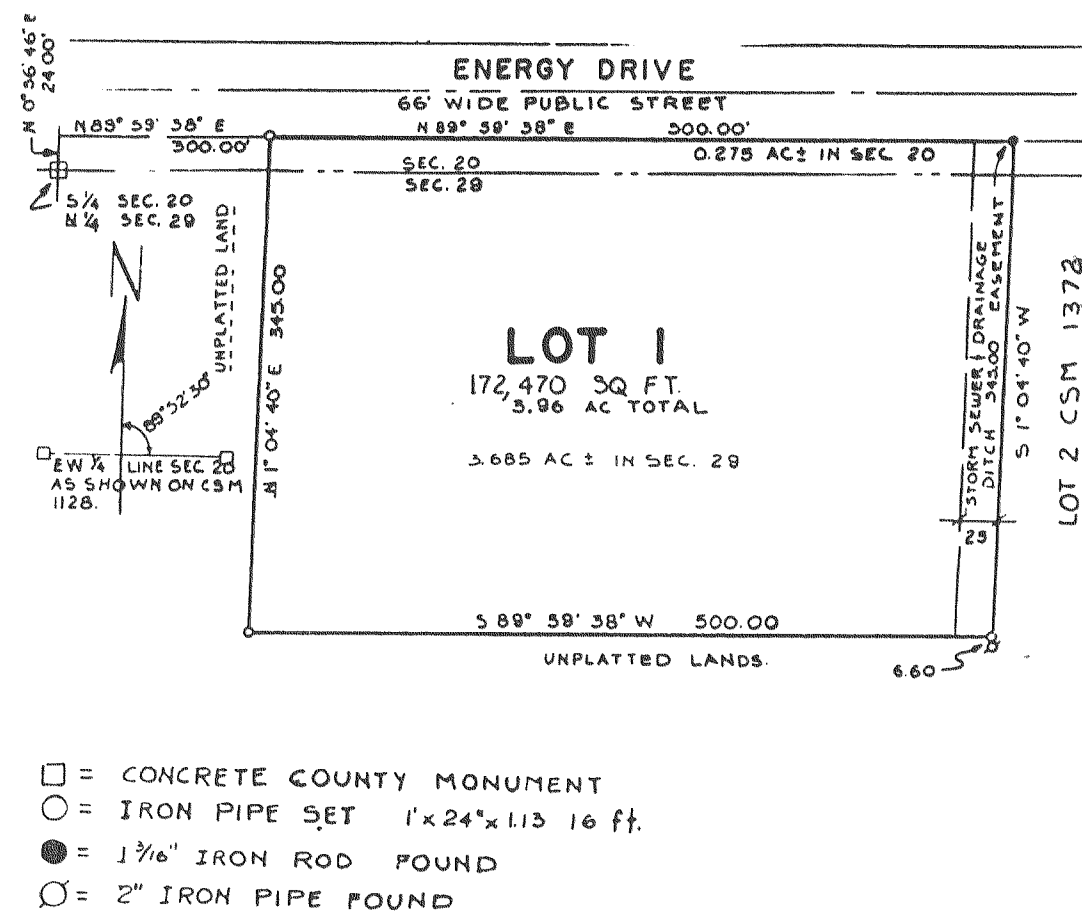

CERTIFIED SURVEY MAP NO. 1491

A PARCEL COMPRISED OF LOT 1 OF CSM 1372 TOGETHER WITH PART OF LOT 2 OF CSM 1372 AND PART OF LOT 2 OF CSM 1128  
 LOCATED IN THE SOUTHEAST 1/4 OF THE SOUTHEAST 1/4 OF SECTION 20, TOWN 4 NORTH, RANGE 18 EAST, VILLAGE OF EAST  
 TROY, WALWORTH COUNTY, WISCONSIN.

CERTIFIED SURVEY MAP NO. 1420  
 PART OF LOT 2 OF CSM NO. 1372 LOCATED IN SW 1/4 SE 1/4 SEC. 20 & IN NW 1/4 NE 1/4  
 SEC. 29, T. 4N., R. 18E, VILLAGE OF EAST TROY, WALWORTH CO., WISCONSIN

