

# CERTIFIED SURVEYS 1354, 1372 AND 1391

## VILLAGE OF EAST TROY

NOTE: PART OF LOT 2 HAS NOW BECOME CERT. SURVEY 1420

CERTIFIED SURVEY MAP NO. 1354  
 LOCATED IN THE SOUTHEAST 1/4 OF SECTION 20, T 4 N, R 18 E,  
 VILLAGE OF EAST TROY, WALWORTH COUNTY, WISCONSIN.

### CERTIFIED SURVEY MAP NO. 1372

A DIVISION OF LOT 3 OF CSM 1128 LOCATED IN THE SE 1/4 OF SEC. 20 & IN THE NE 1/4 OF SEC. 29 T. 4 N., R. 18 E., VILLAGE OF EAST TROY, WALWORTH COUNTY, WISCONSIN

- = FOUND 1 3/16" IRON ROD SURVEY STAKE
- = FOUND 2" DIA IRON PIPE SURVEY STAKE
- = SET 1" X 24" X 113 LB./FT IRON PIPE STAKE
- (XXX) = RECORD DIMENSION (CSM 1128)

NORTH AS SHOWN ON CSM 1128  
 (1" = 1/4 SECTION LINE 20  
 15 89' 57" 30" W)

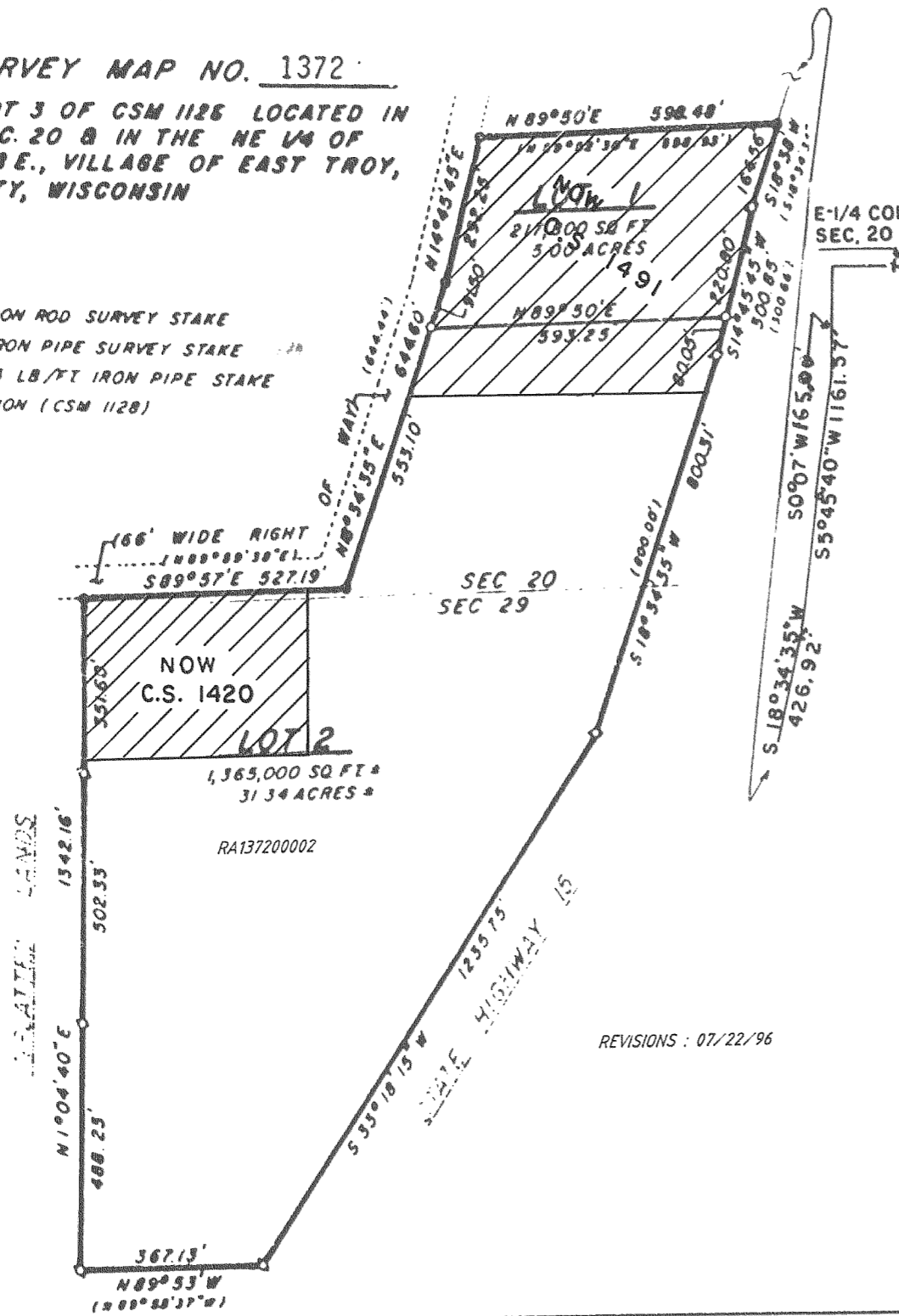

REVISIONS: 07/22/96

CENTER OF SECTION 20-4-18

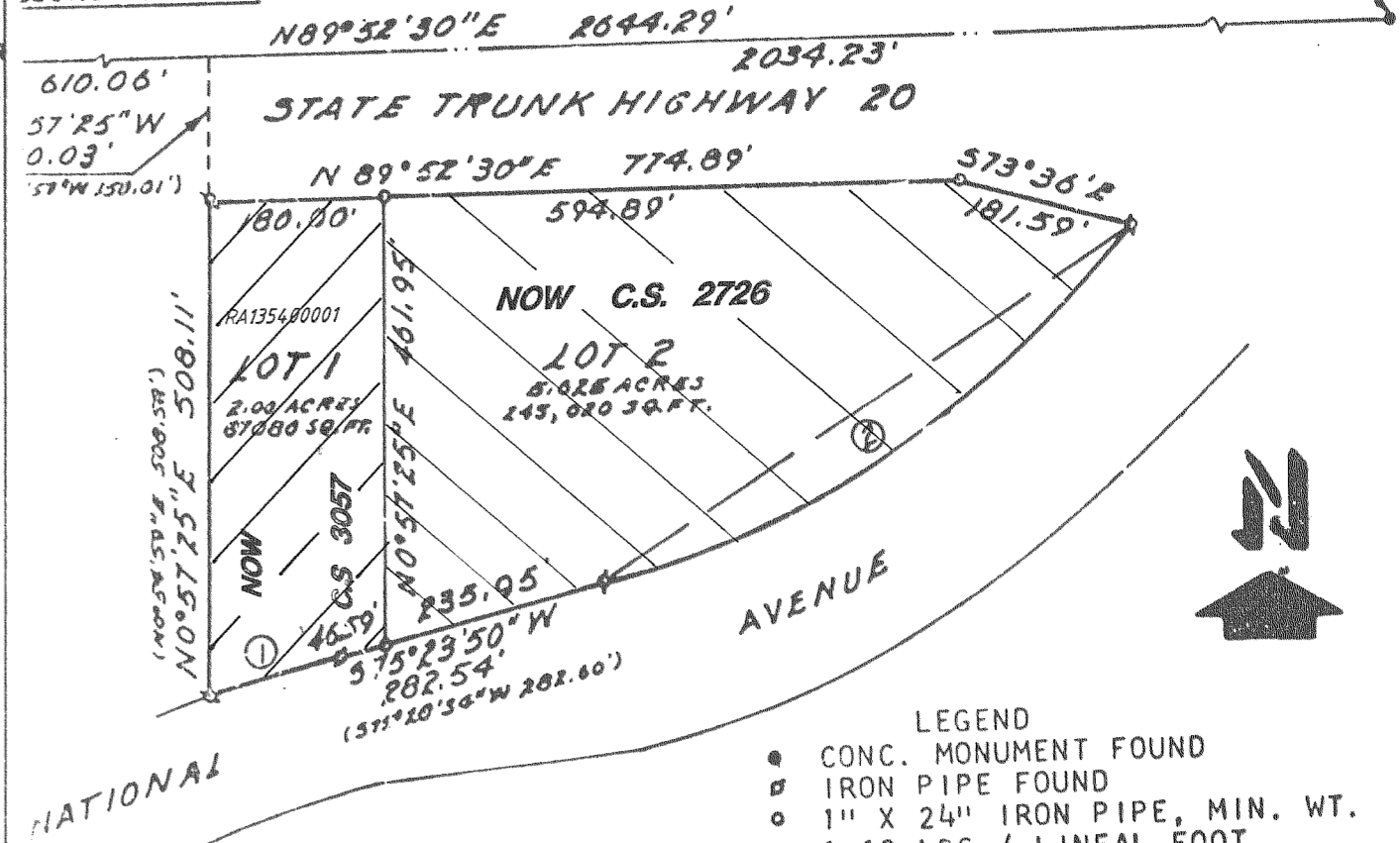

- LEGEND
- CONC. MONUMENT FOUND
  - IRON PIPE FOUND
  - 1" X 24" IRON PIPE, MIN. WT. 1.13 LBS./ LINEAL FOOT.

CURVE NO.	1	2
CHORD	S 75°36'56" W 140.08'	S 57°16'39" W 651.93'
ARC LENGTH	140.19'	668.45'
RADIUS	1024.93'	864.93'
CENTRAL ANGLE	7°50'13"	44°16'48"
TANGENT BEARING	S 79°32'2" W	S 35°08'15" W
TANGENT BEARING	S 71°41'50" W	S 79°25'03" W

NOTE: BEARINGS ARE ASSUMED AS SHOWN ON STATE HIGHWAY PLATS.

REVISIONS: 07/22/96  
 12/15/98

### CERTIFIED SURVEY MAP NO. 1391

LOCATED IN NE 1/4 SEC. 20, NW 1/4 SEC. 14, & IN THE SW 1/4 OF SEC. 20, T. 4 N., R. 18 E., VILLAGE OF EAST TROY, WALWORTH CO. WISCONSIN

EXCEPT FOR THE WEST 100.00' OF LOT 2 C.S.M. 1391, LOT 2 HAS NOW BECOME C.S.M. 1396

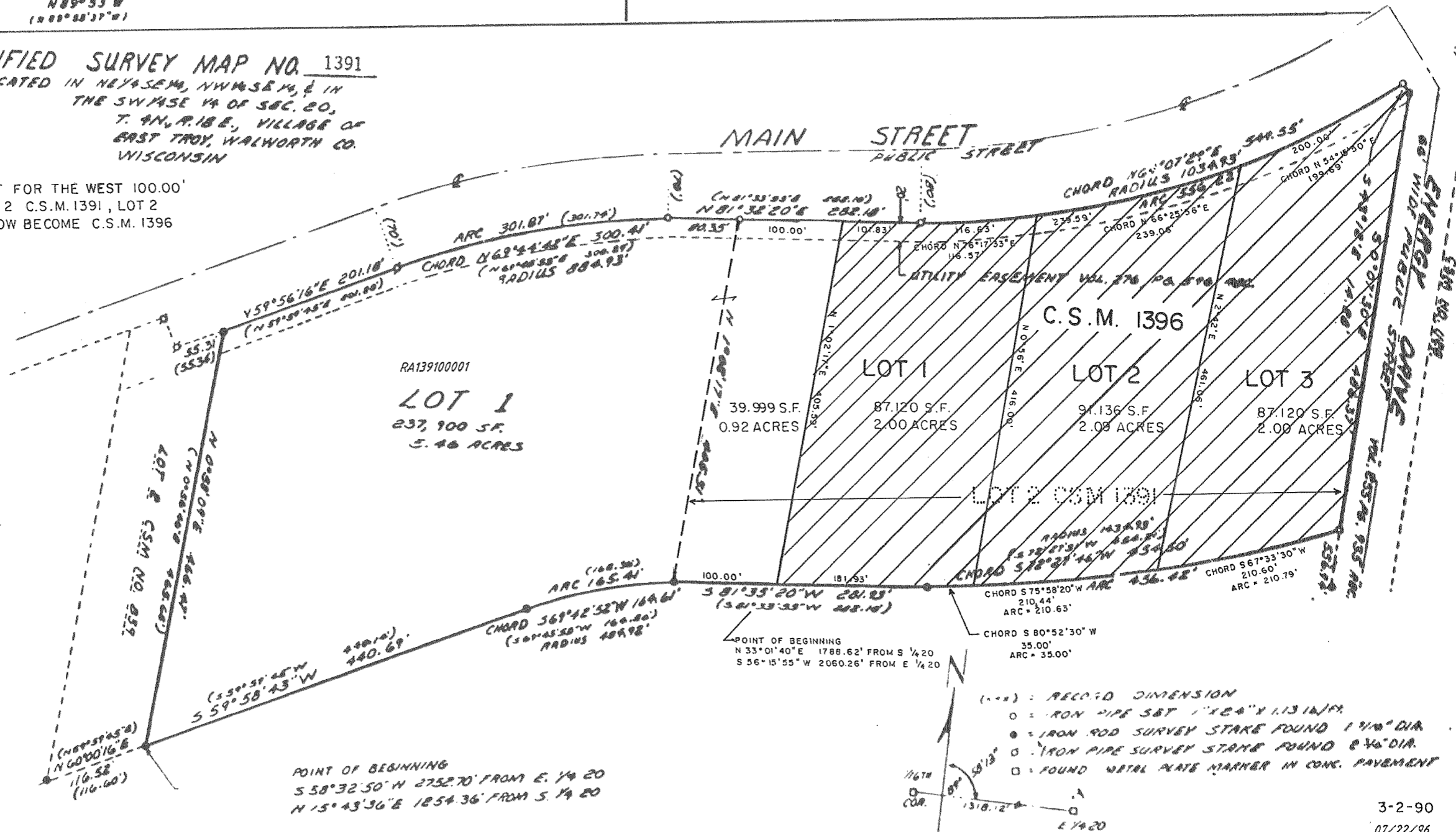

- (---) = RECORD DIMENSION
- = IRON PIPE 5/8" DIA. X 113 LB./FT.
- = IRON ROD SURVEY STAKE FOUND 1 1/16" DIA.
- = IRON PIPE SURVEY STAKE FOUND 2" DIA.
- = FOUND METAL MARKER IN CONC. PAVEMENT

3-2-90  
 07/22/96