

CERTIFIED SURVEYS 1119, 1123, 1125, 1126 & 1128

VILLAGE OF EAST TROY

CERTIFIED SURVEY MAP 1119

part of the NW 1/4 of the NW 1/4 of Section 30, T4N, R1E, in the Village of East Troy, Walworth County, Wisconsin,

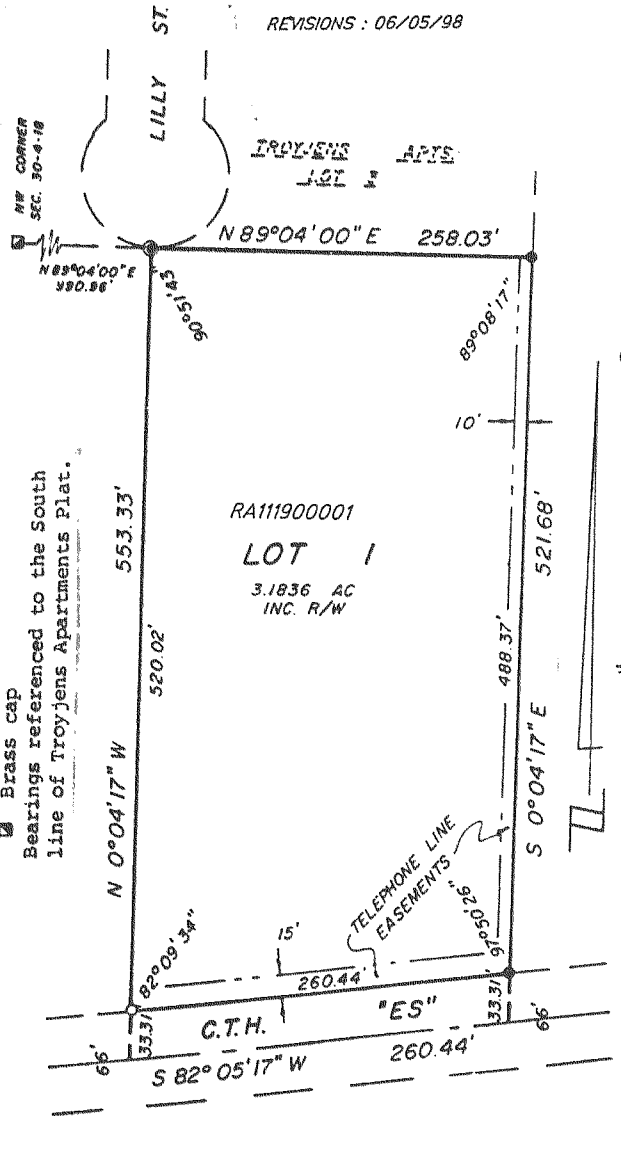

CERTIFIED SURVEY MAP NO. 1123

LOCATED IN THE SE 1/4 OF SECTION 19, T4N, R1E, VILLAGE OF EAST TROY, E. & CO. SEC. 19-4-18, WALWORTH COUNTY, WIS.

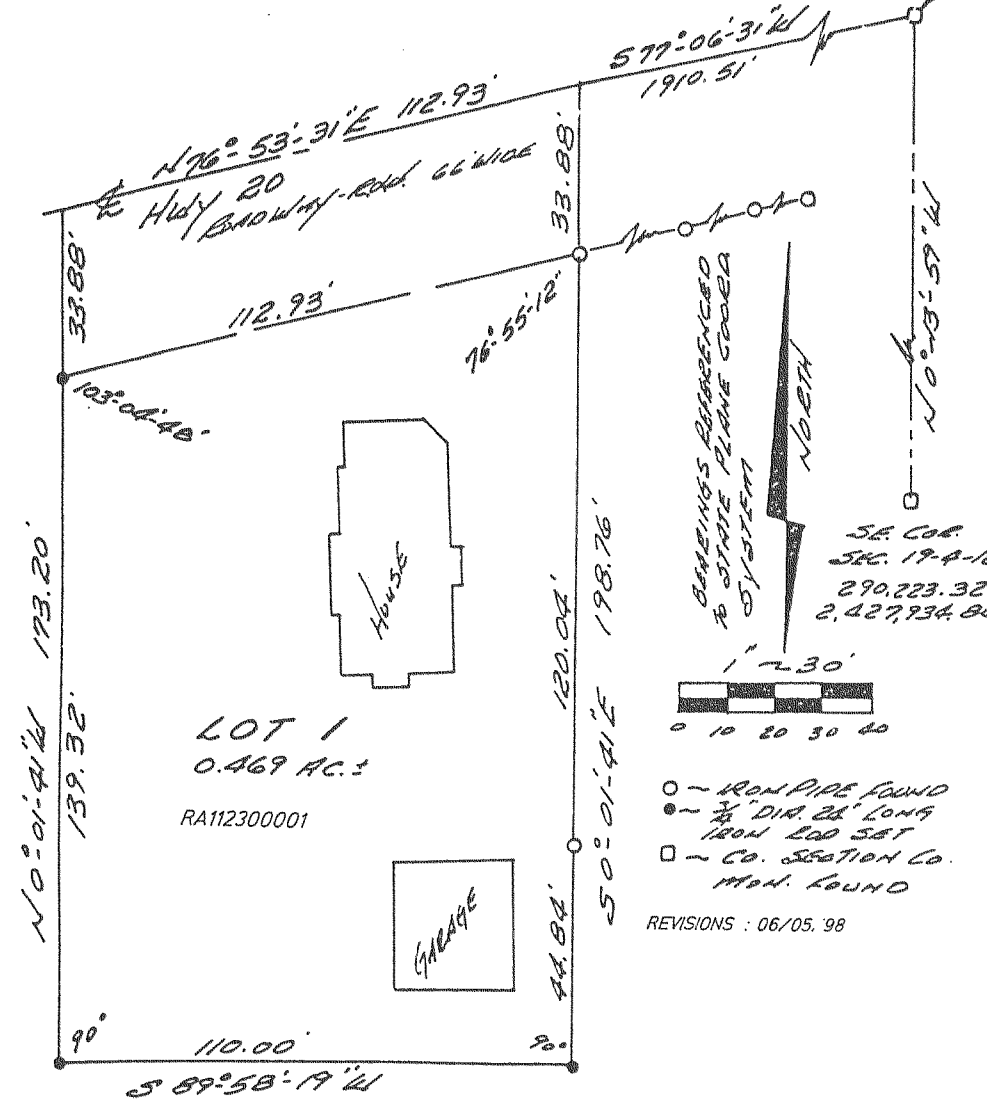

CERTIFIED SURVEY MAP NO. 1125

BEING A REDIVISION OF PART OF LOTS 1 AND 2, BLOCK 4, IN S.B. EDWARDS ADDITION TO THE VILLAGE OF EAST TROY AND PART OF LOT 1, BLOCK 2 OF THE ORIGINAL PLAT, ALL BEING A PART OF THE SOUTHWEST 1/4 OF SECTION 20, TOWN 4 NORTH, RANGE 18 EAST, IN THE VILLAGE OF EAST TROY, WALWORTH COUNTY, WISC.

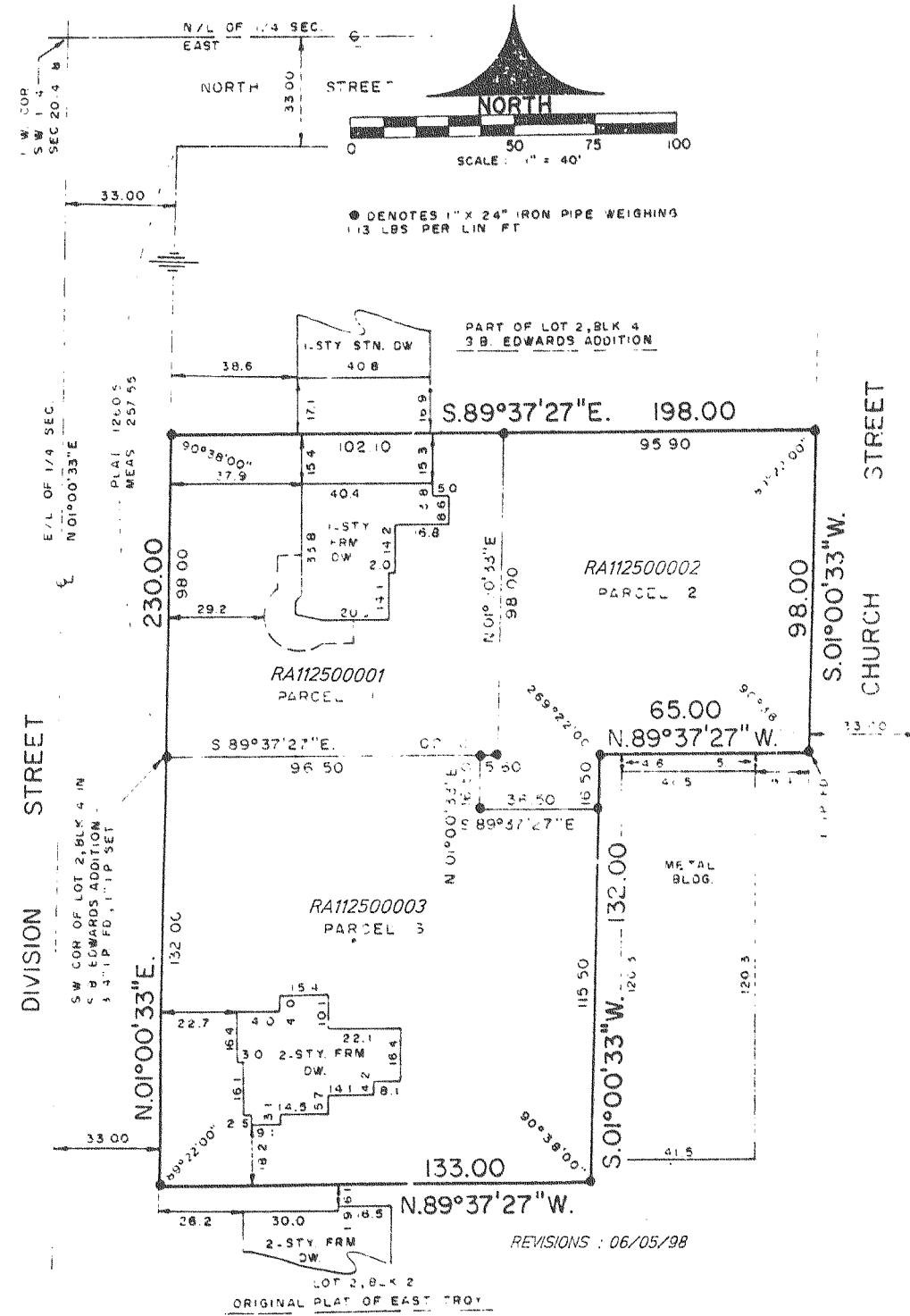

CERTIFIED SURVEY MAP NO. 1128

A PARCEL OF LAND LOCATED IN THE SE 1/4 OF SECTION 20, AND THE NE 1/4 OF SECTION 29, T4N, R1E, WALWORTH CNTY, WISCONSIN

CENTER OF SECTION 20, T4N, R1E
STATE PLANE COORDINATES
NORTH = 242,910.772
EAST = 2,430,564.606

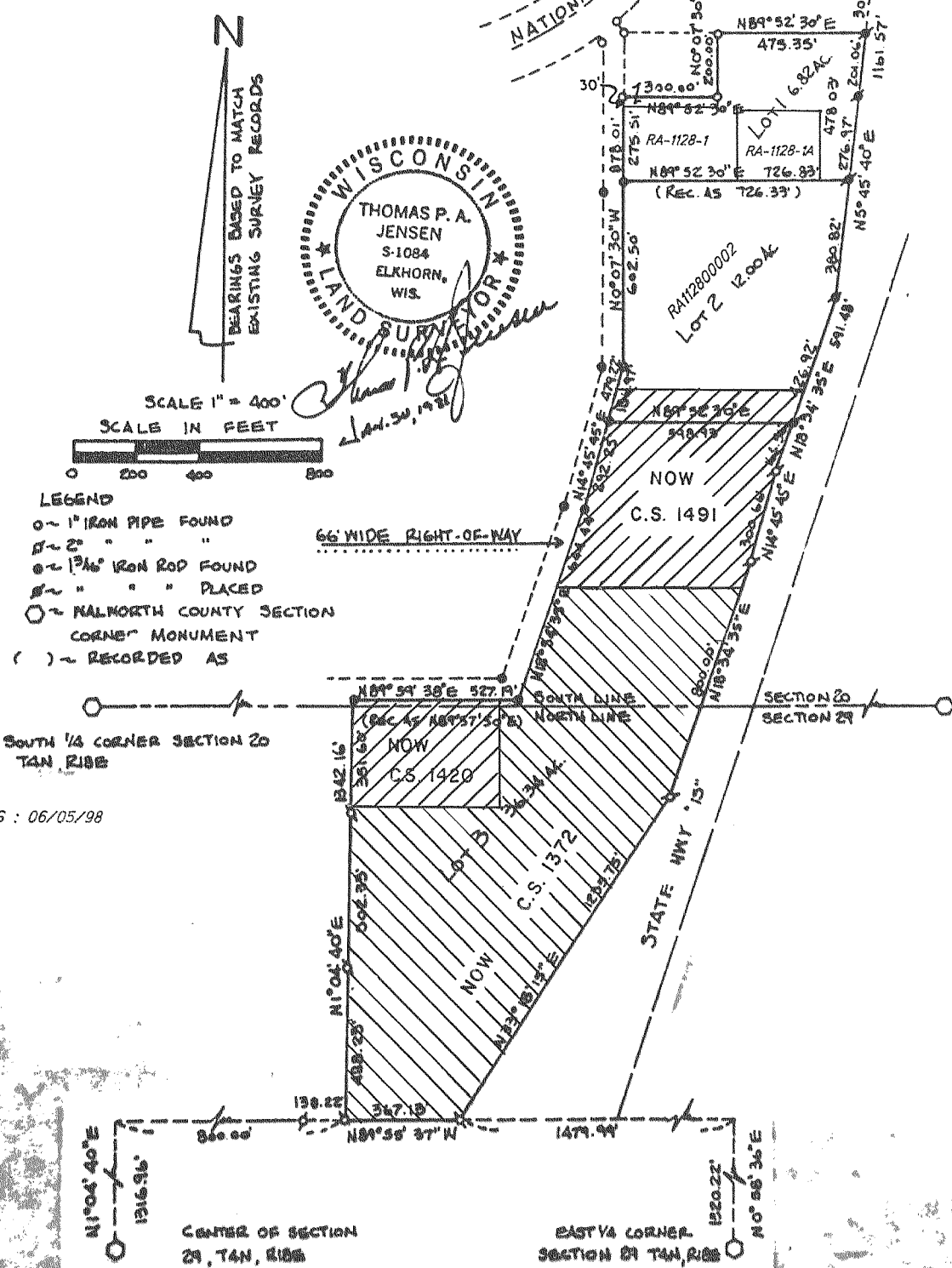

CERTIFIED SURVEY MAP NO. 1126

67693

REVISIONS: 03/02/90
10/24/94
06/05/98

donohue & ASSOCIATES INC
CONSULTING ENGINEERS

Vol. 5 Pg. 9152

