

# CERTIFIED SURVEYS 824, 898 & 911

## VILLAGE OF EAST TROY

CERTIFIED SURVEY MAP NO. 911

29

TROYJENS

SUB-D.

CERTIFIED SURVEY MAP NO. 898  
 LOCATED IN THE NE 1/4 OF SECTION 30, T4N, R18E, VILLAGE OF  
 EAST TROY, WALWORTH COUNTY, WISCONSIN.

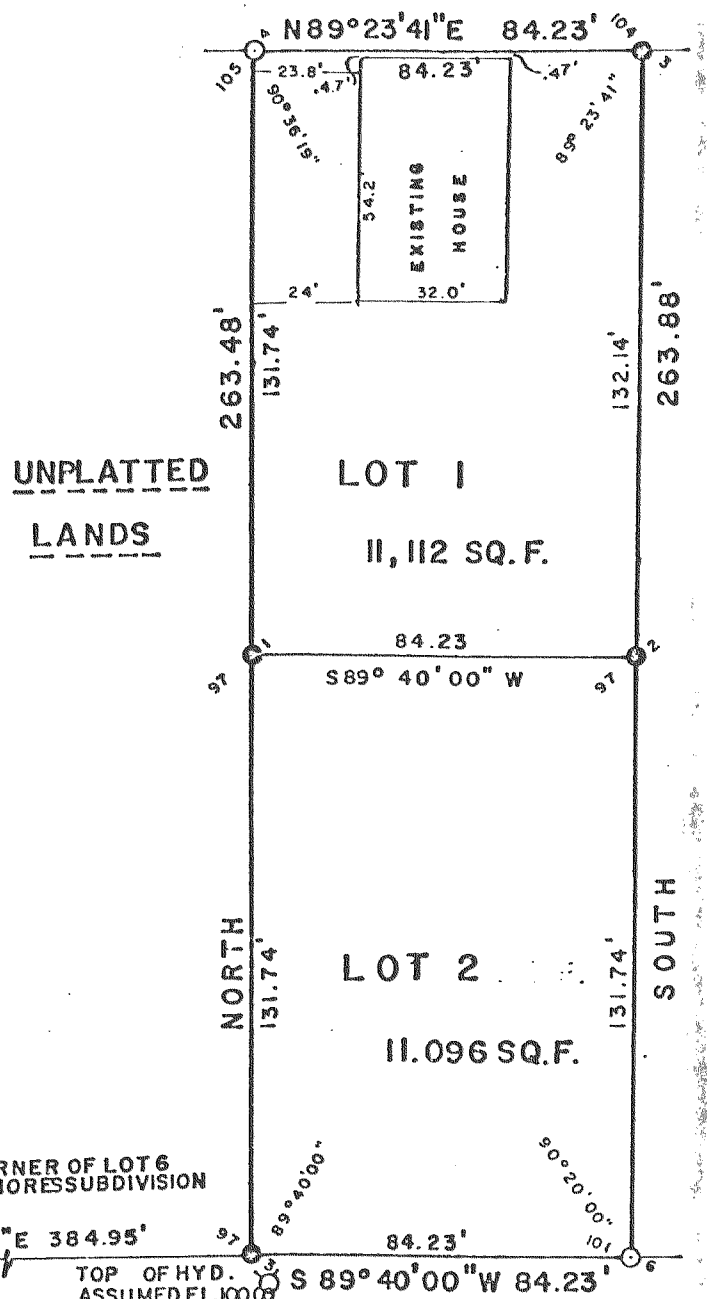

UNPLATTED  
 LANDS

N-S 1/16 SECTION LINE OF THE NE 1/4  
 OF SECTION 30-4-18

SOUTHEAST CORNER OF LOTS 6  
 OF WILLOW SHORES SUBDIVISION  
 TOP OF HYD. ASSUMED EL. 1000

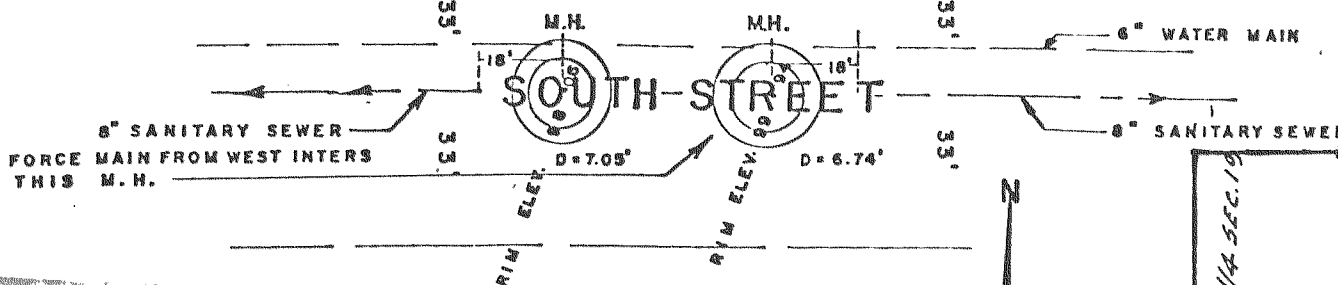

- LEGEND**
- - FOUND IRON PIPE
  - ⊙ - 0.75" X 30" ROUND IRON ROD WEIGHING 150 LBS./LIN. F.

BEARING REFERENCED  
 TO CENTER LINE OF  
 SOUTH STREET ASSUMED  
 N89°40'00"E

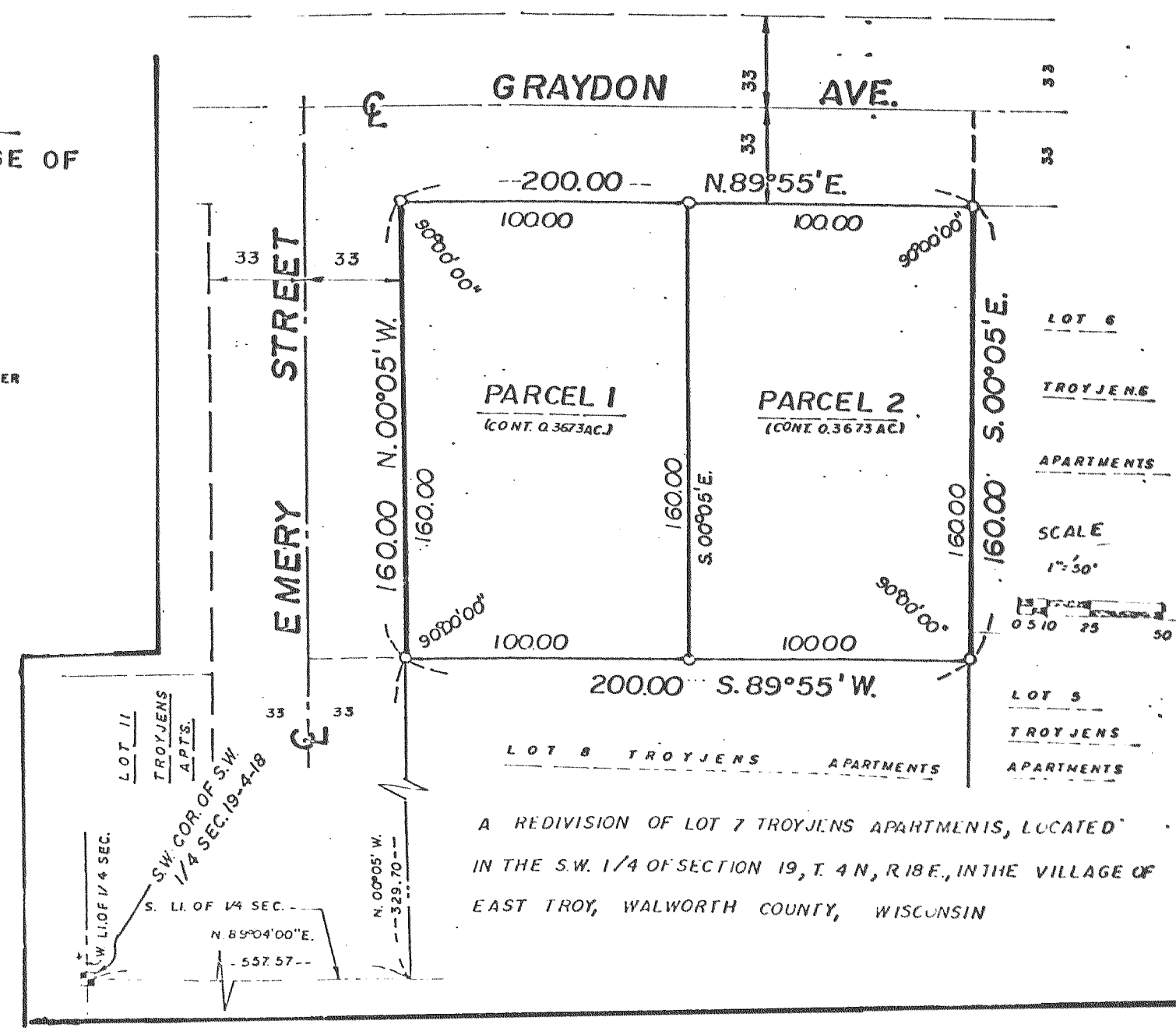

PARCEL 1  
 (CONT. 0.3673 AC.)

PARCEL 2  
 (CONT. 0.3673 AC.)

A REDIVISION OF LOT 7 TROYJENS APARTMENTS, LOCATED  
 IN THE S.W. 1/4 OF SECTION 19, T. 4 N, R. 18 E, IN THE VILLAGE OF  
 EAST TROY, WALWORTH COUNTY, WISCONSIN

CERTIFIED SURVEY MAP NO. 824

BEING ALL OF LOT 9 IN TROYJENS APARTMENTS, BEING A SUBDIVISION OF  
 A PART OF THE SW 1/4 OF SECTION 19, T 4 N, R 18 E, IN THE VILLAGE  
 OF EAST TROY, WALWORTH COUNTY, WISCONSIN

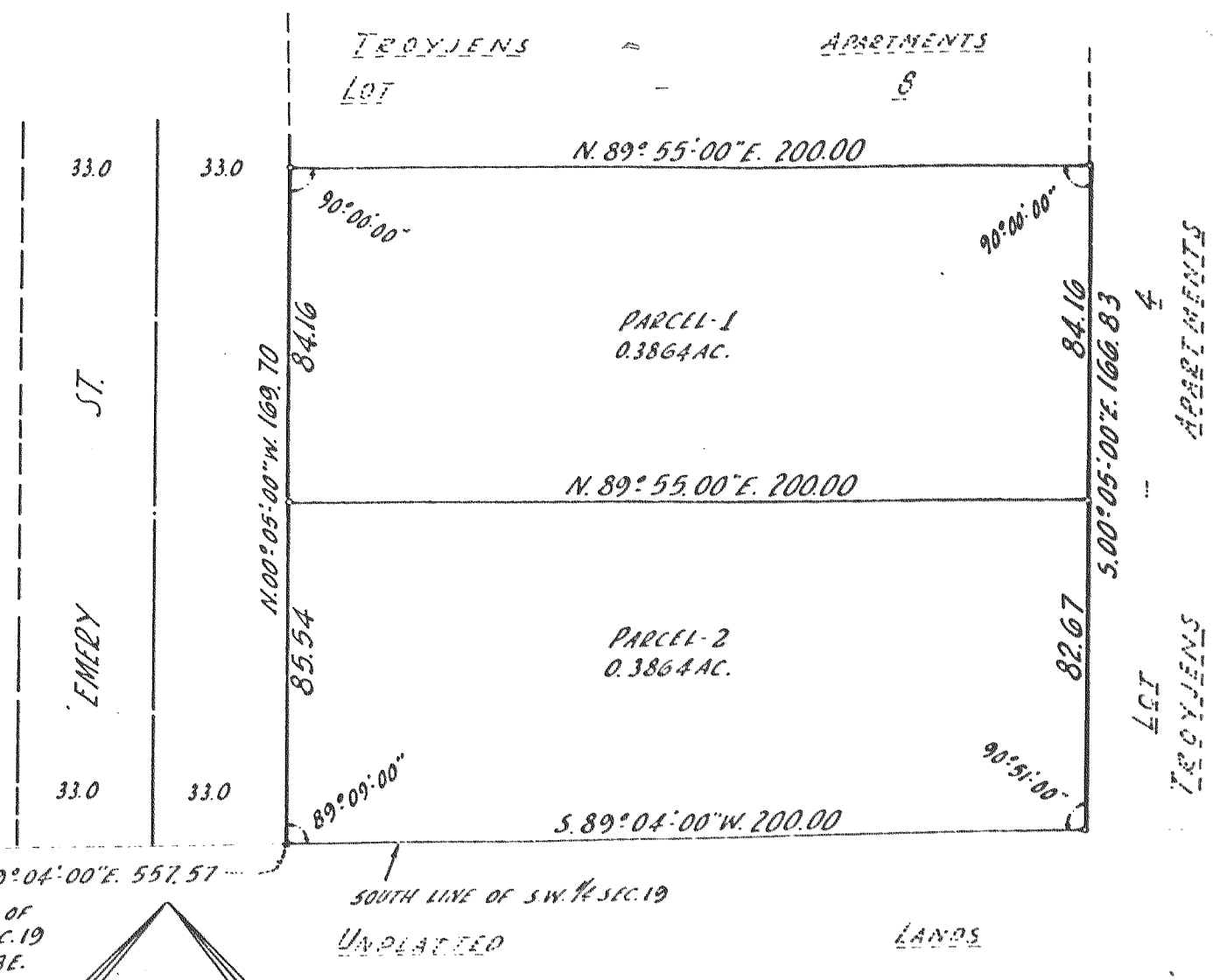

TROYJENS  
 LOT 9

APARTMENTS  
 8

PARCEL-1  
 0.3864 AC.

PARCEL-2  
 0.3864 AC.

WEST LINE OF SW 1/4 SEC. 19  
 SW. COR. OF  
 SW 1/4 SEC. 19  
 T. 4 N. R. 18 E.

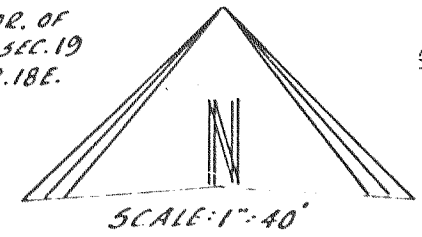

- - DENOTES 1/2" DIA. IRON PIPE, 24 INCHES IN LENGTH, WEIGHT 1.13 LBS. PER LINEAL FOOT.
  - ⊙ - DENOTES 1 1/2" DIA. IRON PIPE, 24 INCHES IN LENGTH, WEIGHT 2.72 LBS. PER LINEAL FOOT.
- ALL DIMENSIONS SHOWN ARE MEASURED TO THE NEAREST HUNDREDTH OF A FOOT.