

LYNNDALE CONDOMINIUMS
WALWORTH COUNTY
CONDOMINIUM PLAT

LEGAL DESCRIPTION

LOT 85, LYNNDALE SUBDIVISION ADDITION NO. 2, BEING A SUBDIVISION OF A PART OF THE SOUTHWEST 1/4 OF THE NORTHWEST 1/4 OF SECTION 20, TOWN 4 NORTH, RANGE 18 EAST, IN THE VILLAGE OF EAST TROY, COUNTY OF WALWORTH, STATE OF WISCONSIN.

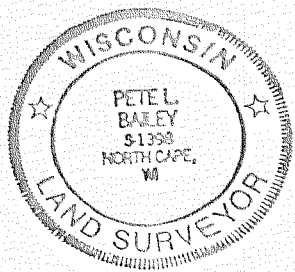
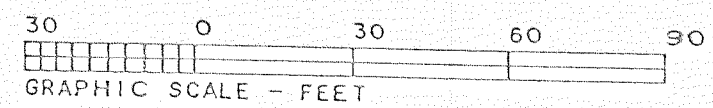

NORTH DIVISION STREET

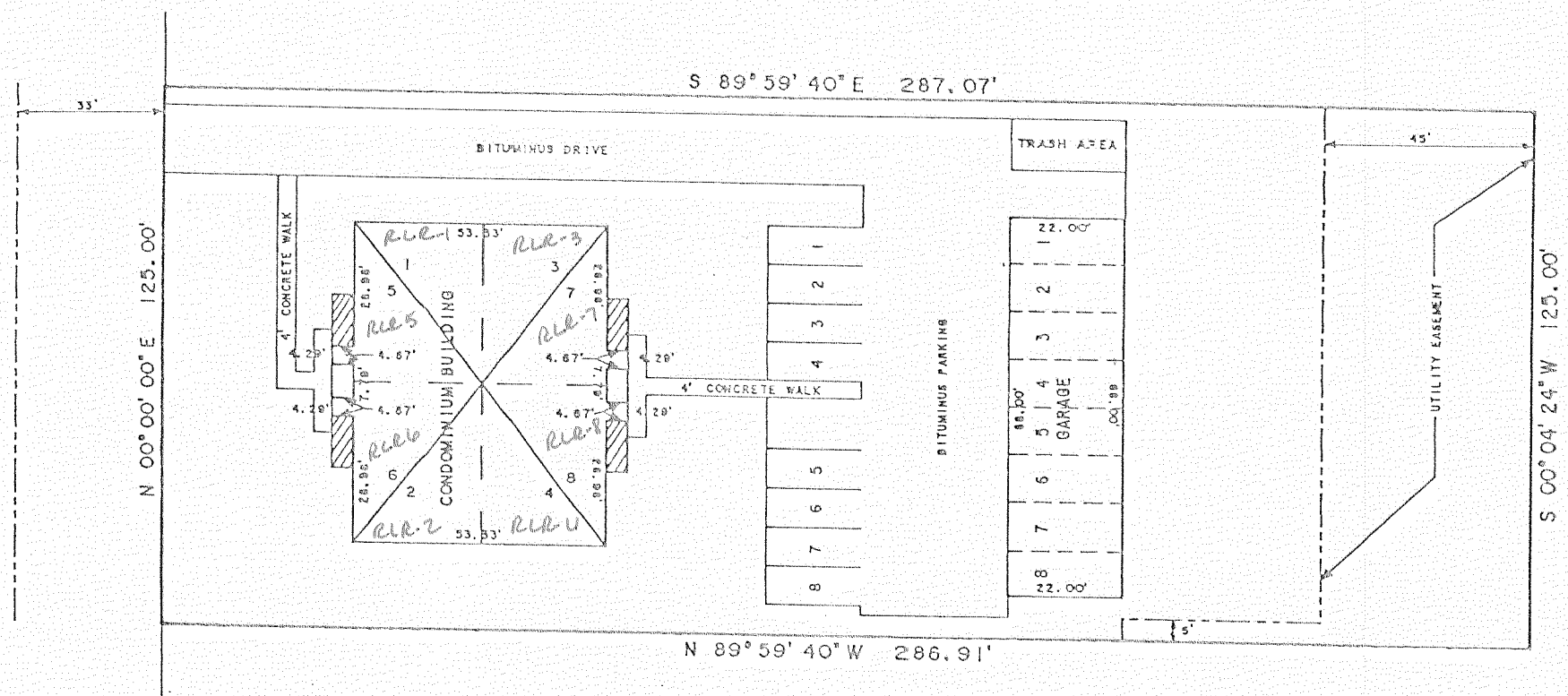

- DENOTES LIMITED COMMON ELEMENTS

I, PETE L. BAILEY, REGISTERED LAND SURVEYOR, DO HEREBY CERTIFY:

THAT I HAVE SURVEYED THE PROPERTY DESCRIBED HEREIN AND THAT THIS SURVEY ACCURATELY REPRESENTS THE EXTERIOR BOUNDARY LINES, THE LOCATION OF THE BUILDINGS AND IMPROVEMENTS ON SAID PROPERTY. THIS PLAT IS A CORRECT REPRESENTATION OF LYNNDALE CONDOMINIUMS AND THE IDENTIFICATION AND LOCATION OF EACH BUILDING, UNIT AND COMMON AREA CAN BE DETERMINED FROM THE PLAT. THIS SURVEYOR MAKES NO CERTIFICATION AS TO THE ACCURACY OF THE DIAGNOSTICAL FLOORPLANS OR AS TO THE ACCURACY OF THE DIMENSIONS OF UNITS.

DATED THIS 3RD OF AUGUST, 1992

Pete L. Bailey
AMERICAN SURVEYING COMPANY, INC.
PETE L. BAILEY, RLS NO. 1398