

LYNNDALE SUBDIVISION ADDITION NO. TWO

A SUBDIVISION LOCATED IN THE SW 1/4 OF THE NW 1/4 OF SECTION 20,
T4N, R18E, VILLAGE OF EAST TROY, WALWORTH COUNTY, WISCONSIN

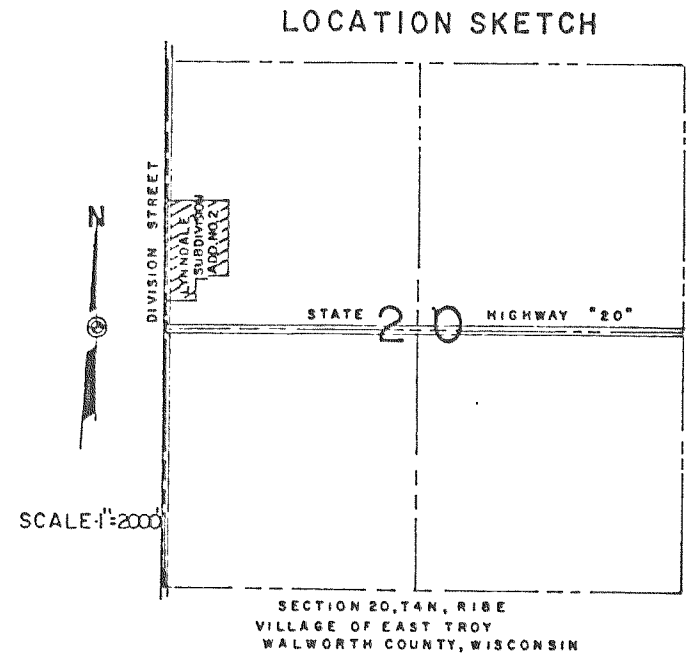
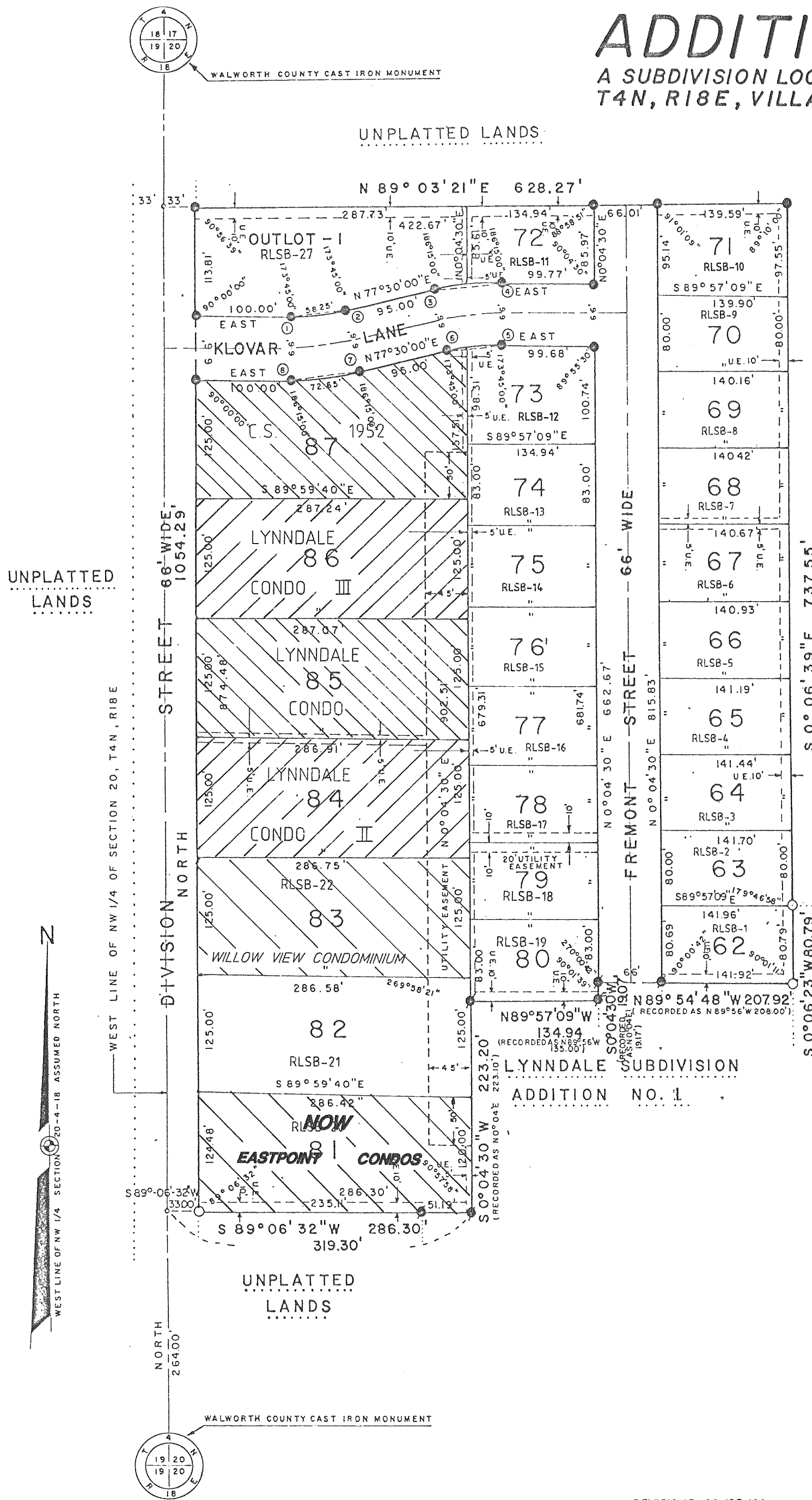

CURVE DATA TABLE					
CURVE NO	LOT NO.	RADIUS	CHORD LENGTH	BEARING	CENTRAL ANGLE
1-2	OUT LOT I	267.00	58.13'	N83°45'00"E	12°30'00"
3-4		333.00	72.51'	N83°45'00"E	12°30'00"
	OUTLOT I	333.00	37.39'	N80°43'06"E	6°26'12"
	72	333.00	35.22'	N86°58'06"E	6°03'48"
5-6		267.00	58.13'	S83°45'00"W	12°30'00"
	73	267.00	35.34'	S86°12'20"W	7°35'20"
	87	267.00	22.88'	S79°57'20"W	4°54'40"
7-8	87	333.00	72.51'	S83°45'00"W	12°30'00"

- LEGEND**
- ⊙ - 1.25" IN DIA. ROUND IRON BAR FOUND
 - - 2" IN DIA. EXISTING IRON PIPE
 - ⊙ - 1.25" X 30" ROUND IRON BAR 4.17 LB/LIN. FT.
 - ⊙ - P.K. NAIL
 - ALL OTHER LOT CORNERS 0.75" DIA. X 24" ROUND IRON BAR 1.5 LB./LIN. FT.
 - U.E. = UTILITY EASEMENT

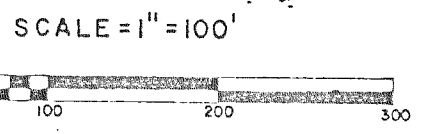

NOTE: ALL LINEAR MEASUREMENTS HAVE BEEN MADE TO THE NEAREST ONE HUNDREDTH OF A FOOT, ALL ANGULAR MEASUREMENTS HAVE BEEN MADE TO THE NEAREST 05". AND COMPUTED TO THE NEAREST ONE SECOND

REVISIONS : 09/25/90
10/06/92
06/10/93
09/28/93
12/03/93

08/26/97
11/18/97