

# TROYJENS APARTMENTS

LOCATED IN THE SW 1/4 OF THE SW 1/4 OF SEC. 19, T 4 N., R 18 E VILLAGE OF EAST TROY, WALWORTH COUNTY, WISCONSIN

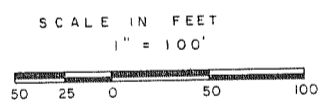
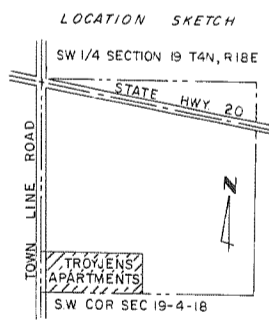
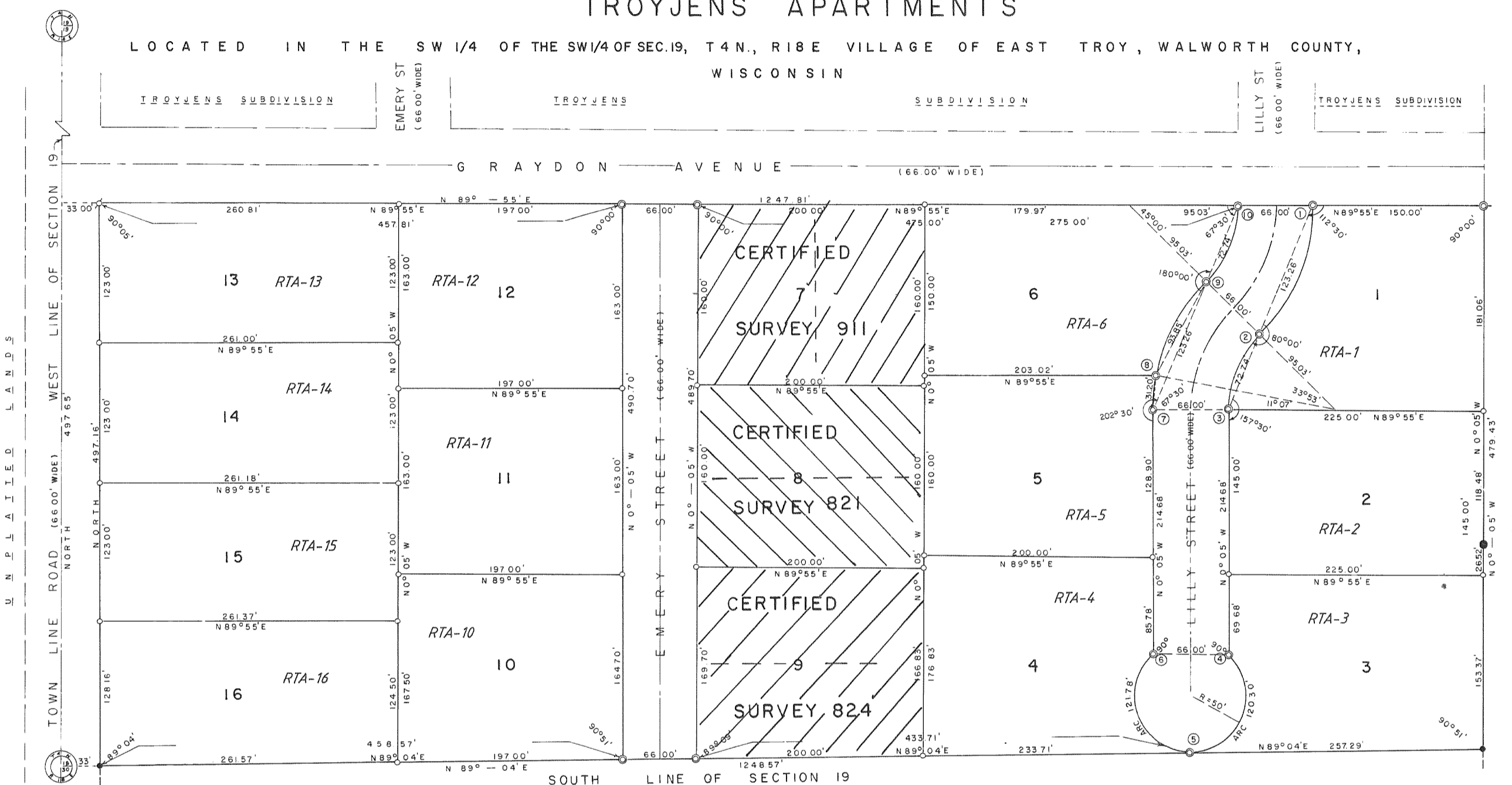

CURVE DATA TABLE

CURVE NO	LOT NO	RADIUS	CHORD LENGTH	CHORD BEARING	CENTRAL ANGLE	TANGENT BEARING
1-2	1	161.03	123.26	S 22° 25' W	45° 00'	S 0° 05' E
2-3	1	95.03	72.74	S 22° 25' W	45° 00'	S 0° 05' E
6-4	1	50.00	66.00	N 89° 55' E	27° 24'	S 49° 47' E
4-5	3	50.00	93.31	S 20° 09' 30" W	137° 51'	
15-6	4	40.00	93.83	N 21° 09' 30" W	135° 33'	
7-8	5	161.03	31.20	N 5° 28' 30" E	11° 07'	
8-9	6	161.03	93.85	N 27° 58' 30" E	35° 53'	
9-10	6	95.03	72.74	N 22° 25' E	45° 00'	S 0° 05' E
7-9	6	161.03	123.26	N 22° 25' E	45° 00'	N 0° 05' W

- LEGEND
- FOUND CONCRETE MONUMENT 5" DIA X 30"
  - 3/8" DIA IRON BAR FOUND
  - IRON PIPE FOUND 1 1/2" OD
  - 2" OUT MEA IRON PIPE 30" LONG 365 LB/FT
  - 1 1/4" OD IRON PIPE 24" LONG 227 LB/FT
- NOTE:  
ALL LINEAR MEASUREMENTS HAVE BEEN MADE TO THE NEAREST HUNDREDTH OF A FOOT AND ALL ANGULAR MEASUREMENTS HAVE BEEN MADE TO THE NEAREST MINUTE

REVISIONS : 04/11/94