

# ORIGINAL PLAT VILLAGE OF EAST TROY

SEC. - 19, 20, 29 & 30 T4N - R18E

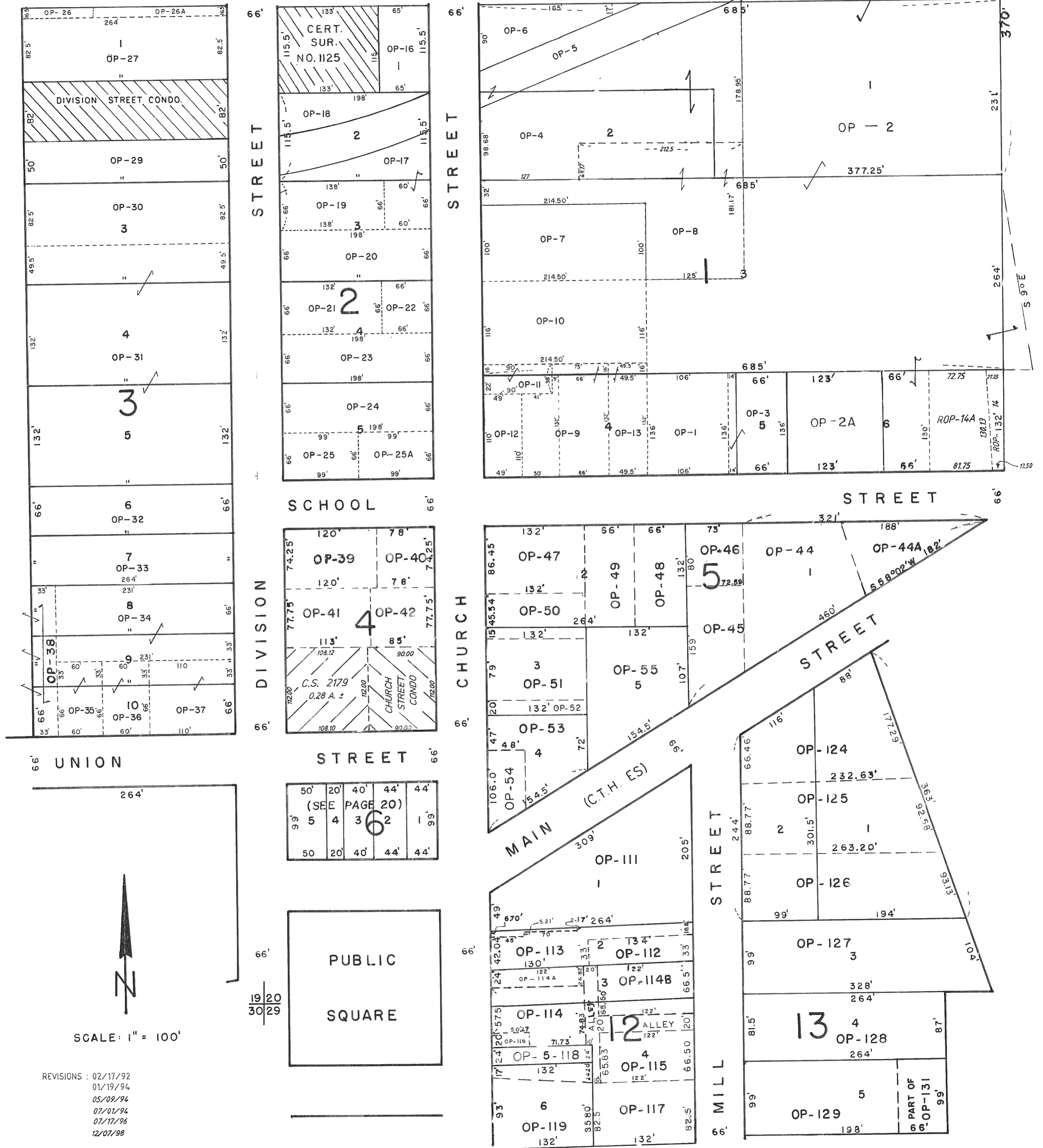

UNION STREET

264'



SCALE: 1" = 100'

REVISIONS : 02/17/92  
01/19/94  
05/09/94  
07/01/94  
07/17/96  
12/07/98

50'	20'	40'	44'	44'
(SEE PAGE 20)				
99'	5'	4'	3'	99'
50'	20'	40'	44'	44'

PUBLIC SQUARE

19/20  
30/29