

HIDDEN OAKS

BEING PART OF THE NE 1/4, SE 1/4, NW 1/4 AND SW 1/4 OF THE SW 1/4 OF SECTION 3, TOWN 4 NORTH, RANGE 18 EAST, TOWN OF EAST TROY, WALWORTH COUNTY, WISCONSIN.

LOCATION MAP

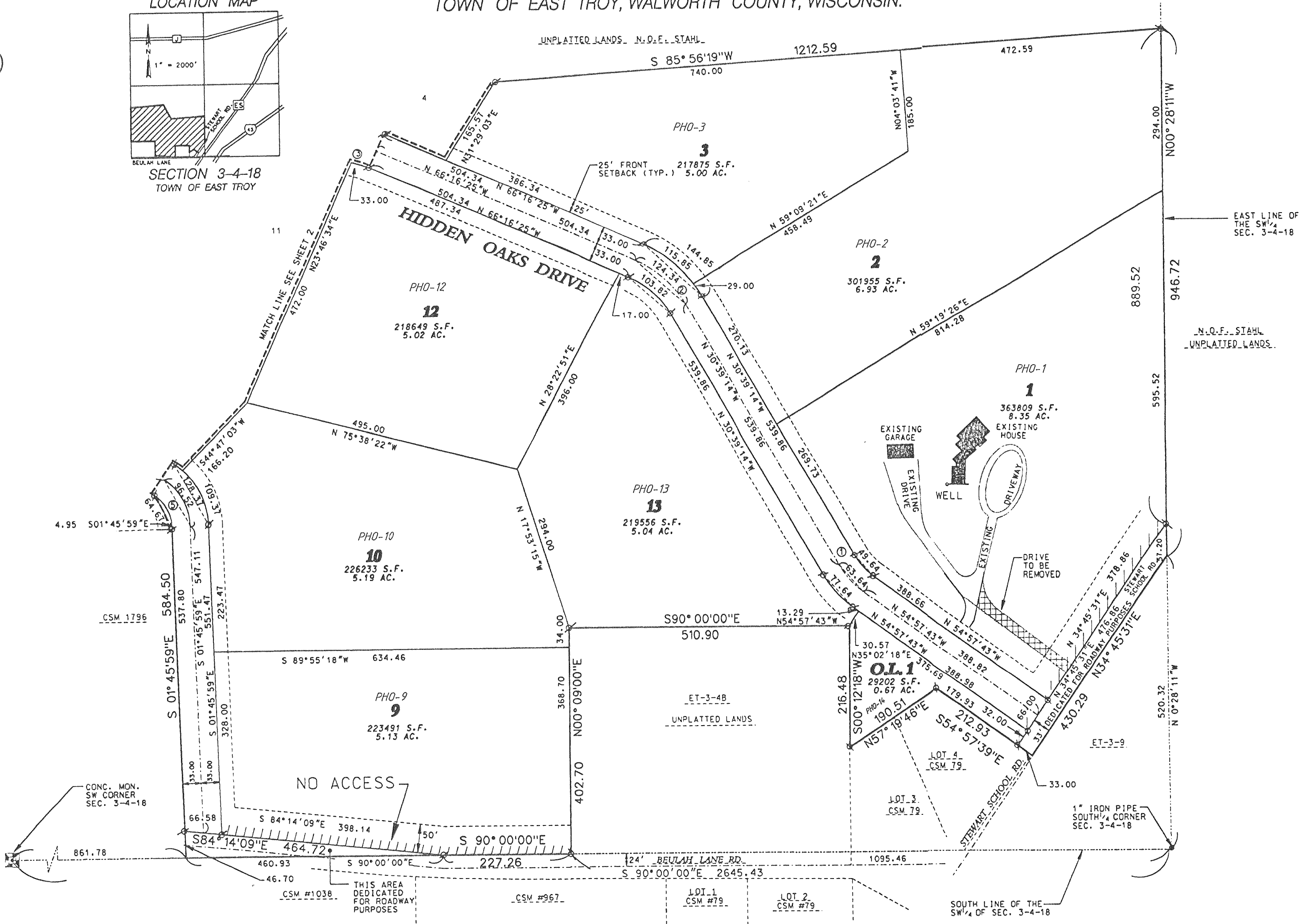
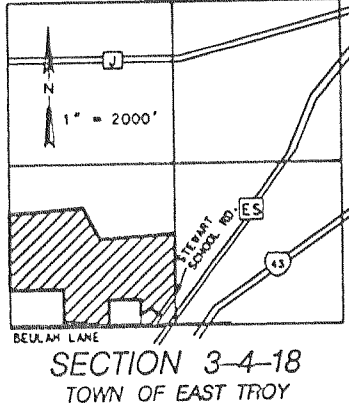

LEGEND

- IRON PIPE FOUND
- ⊗ 2"x36" IRON PIPE SET. 3.65#/L.F.
- ⊙ CURVE DATA (SEE TABLE)
- ▭ BUILDING PADS

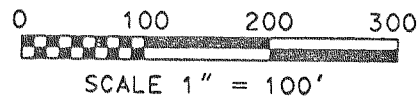
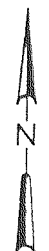

BASIS OF BEARING- THE SOUTH LINE OF THE SW 1/4 OF SECTION 3-4-18 WAS TAKEN TO BEAR N90°00'00"W.

REVISIONS :