

Itsa Little Subdivision

Located in the Southeast 1/4 of the Northwest 1/4 of Section 8, Town 4 North, Range 18 East, Town of East Troy, Walworth County, Wisconsin.

45

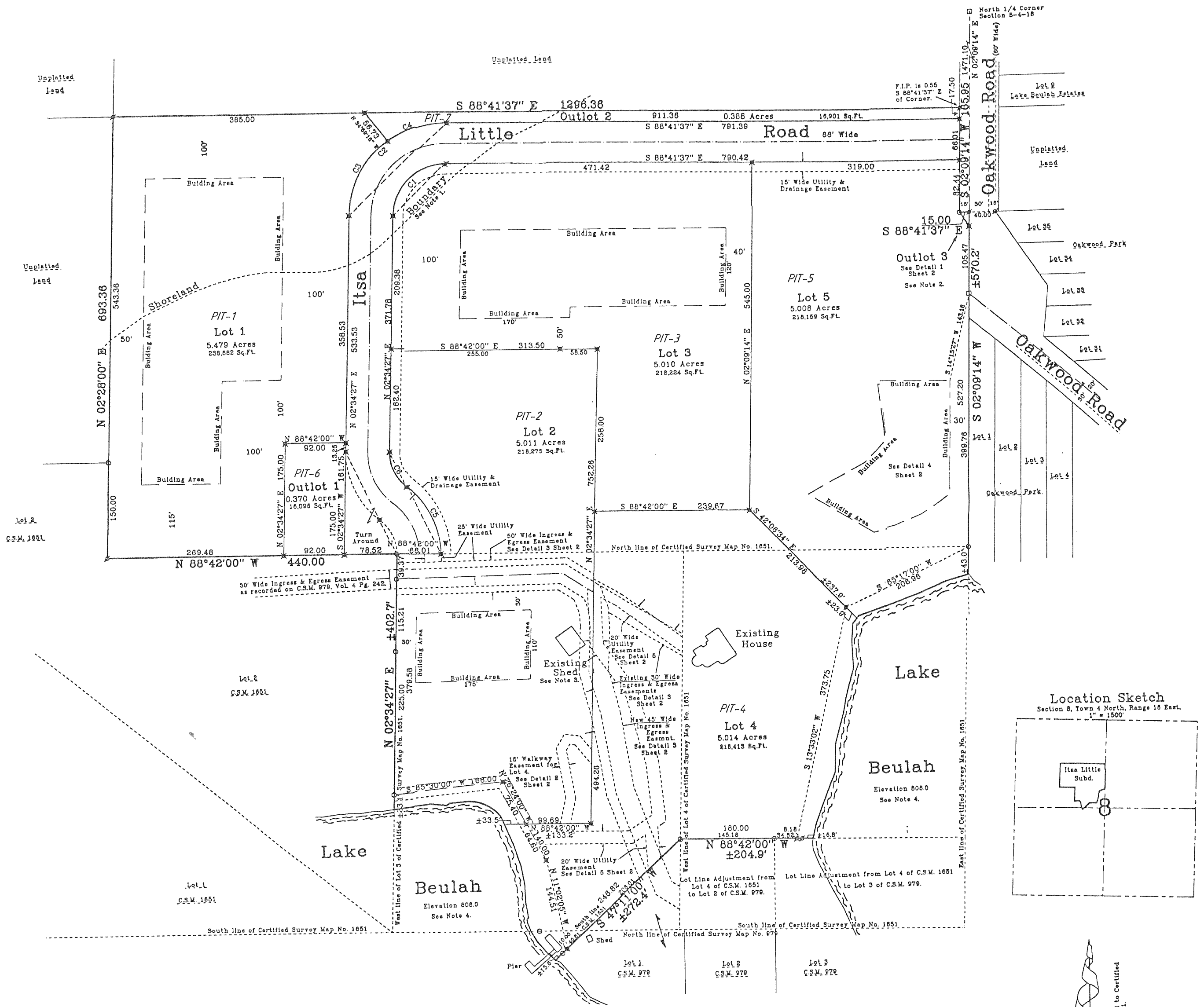

Legend

- Found Concrete Monument
- ⊗ Found Iron Pipe
- Found Iron Rod
- ✱ Set Iron Rod, 1 3/16" dia., 30" long, weighing 3.78 lbs./lin. ft.
- ✱ Set Iron Rod, 3/4" dia., 24" long, weighing 1.50 lbs./lin. ft.
- () Recorded Information

Curve Data

C#	Delta	Radius	Arc	Tan	Chord	Chord Brng.	Tan Brng.
1	88°43'56"	79.50	123.12	77.76	111.18	N 46°56'26" E	
2	88°43'56"	145.50	225.33	142.31	203.48	N 46°56'26" E	
3	52°26'16"	145.50	133.16	71.65	128.55	N 28°47'35" E	N 55°00'43" E
4	36°17'40"	145.50	92.17	47.69	90.63	N 73°09'33" E	N 55°00'43" E
5	51°38'22"	134.16	120.91	64.91	116.86	S 23°52'22" E	S 1°58'49" W
6	52°16'00"	68.15	62.17	33.44	60.04	S 23°33'33" E	N 49°41'33" W

Notes:

1. The Shoreland Boundary shown was scaled from Walworth County Zoning District Map No. 1 for the Town of East Troy, Wisconsin.
2. Outlot 3 shall be dedicated to the public for road purposes.
3. Existing shed on Lot 2 shall be removed.
4. Water elevation of Lake Beulah is shown as recorded on U.S.G.S. quadrangle maps = 808.

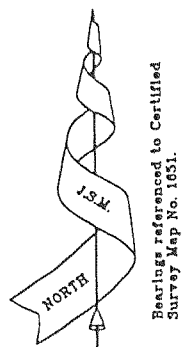

Scale in Feet.



REVISIONS :