

# BEULAH LAKE FARMS

BEING A SUBDIVISION LOCATED IN PART OF NORTHWEST, NORTHEAST, SOUTHWEST AND SOUTHEAST QUARTER, AND PART OF THE 'NORTHEAST, NORTHWEST, SOUTHEAST AND SOUTHWEST QUARTERS OF SECTION 3, TOWNSHIP 4 NORTH, RANGE 18 EAST, TOWN OF EAST TROY, WALWORTH COUNTY

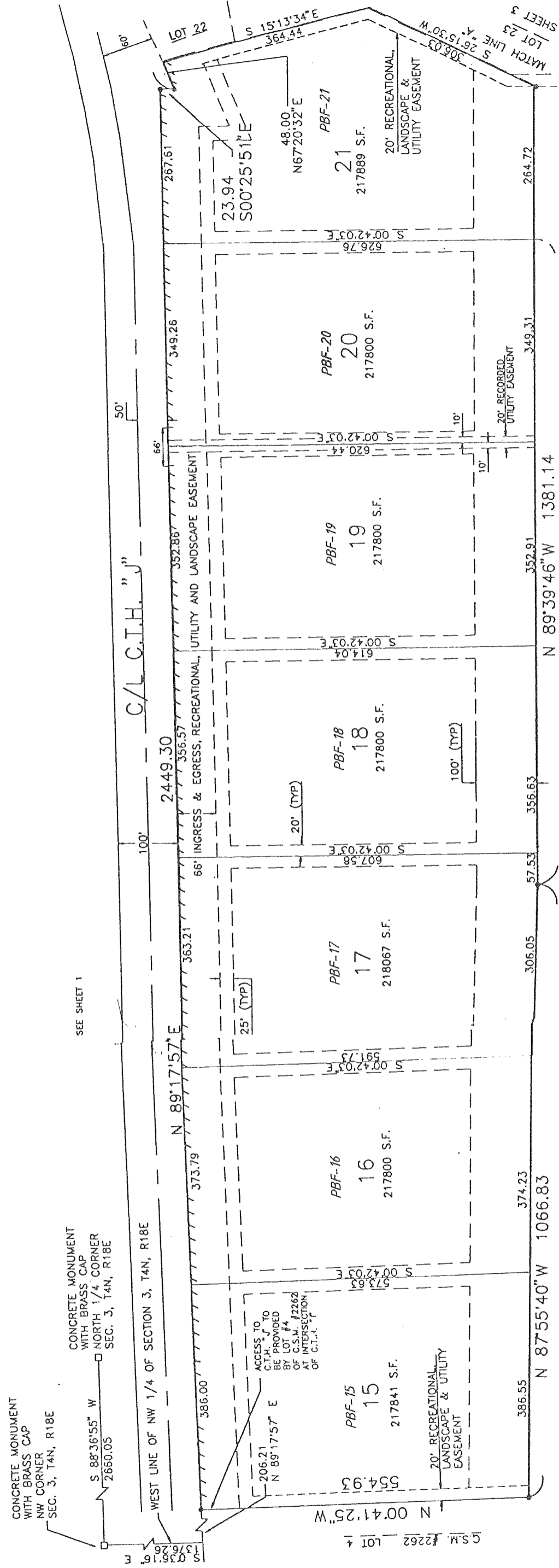

UNPLATTED LANDS				CURVE DATA				UNPLATTED LANDS							
CURVE NO.	DELTA	RADIUS	ARC LENGTH	CHORD BRG.	CHORD LENGTH	TANGENT BEARING IN	TANGENT BEARING OUT	CURVE NO.	DELTA	RADIUS	ARC LENGTH	CHORD BRG.	CHORD LENGTH	TANGENT BEARING IN	TANGENT BEARING OUT
1 C/L	89°32'10"	560.00	875.11	N45°28'09"W	788.75	N00°42'04"W	S89°45'46"E	5 C/L	34°01'56"	1200.00	712.77	S05°38'30"E	702.34	S22°39'28"E	S11°22'28"W
W R/W	89°32'10"	527.00	823.55	N45°28'09"W	742.27	N00°42'04"W	S89°45'46"E	W R/W	34°01'56"	1167.00	693.17	S05°38'30"E	683.02	S22°39'28"E	S11°22'28"W
LOT 5	09°22'09"	527.00	737.37	N40°47'04.5"W	678.67	N00°42'04"W	S89°45'46"E	LOT 22	07°30'00"	1167.00	152.76	S18°54'28"E	152.65	N15°09'28"W	N22°39'28"W
LOT 6	09°22'09"	527.00	737.37	N40°47'04.5"W	678.67	N00°42'04"W	S89°45'46"E	LOT 23	03°00'00"	1167.00	61.10	S13°59'28"E	61.10	N12°09'28"W	N15°09'28"W
E R/W	89°32'10"	593.00	86.18	S85°33'09.5"E	86.08	N89°45'46"E	S00°52'05"E	LOT 24	18°18'47"	1167.00	373.00	S03°00'04.5"E	371.41	N06°09'19"E	N12°09'28"W
LOT 11	45°24'00"	593.00	926.68	N45°28'09"W	835.23	N00°42'04"W	S89°45'46"E	LOT 25	05°13'09"	1167.00	106.30	S08°45'53.5"W	106.27	N11°22'28"E	N06°09'19"E
LOT 12	22°28'36"	593.00	469.88	N67°32'14"W	457.69	N44°50'14"W	S89°45'46"E	E R/W	34°01'56"	1233.00	732.37	S05°38'30"E	721.65	S22°39'28"E	S11°22'28"W
LOT 13	21°39'33"	593.00	231.14	N33°35'56"W	231.14	N22°21'38"W	N44°50'14"E	LOT 33	08°21'52"	1233.00	180.00	N18°28'32"W	179.84	N14°17'36"W	N22°39'28"W
			224.17	N11°31'50.5"W	222.84	N00°42'04"W	N22°21'38"W	LOT 32	09°47'17"	1233.00	60.00	N12°53'57.5"W	59.99	N11°30'19"W	N14°17'36"W
			23.86	N66°58'34.5"E	23.24	N44°11'23"E	N89°45'46"E	LOT 31	12°43'57"	1233.00	274.00	N05°08'20.5"W	273.44	N01°30'19"W	N11°30'19"W
2	45°34'23"	30.00	23.86	N66°58'34.5"E	23.24	N44°11'23"E	N89°45'46"E	LOT 30	04°44'23"	1233.00	102.00	N03°08'20.5"W	101.97	N05°58'01"E	N11°30'19"W
3 R/W	27°108'46"	60.00	283.94	N01°14'14"W	84.00	N44°39'51"W	N44°11'23"E	LOT 29	04°13'43"	1233.00	91.00	N03°55'43.5"E	90.98	N05°58'01"E	N11°22'28"E
LOT 6	27°06'13"	60.00	52.70	N70°14'29.5"E	52.70	S83°42'24"E	N44°11'23"E	LOT 28	01°10'44"	1233.00	25.37	N10°47'06"E	25.37	S11°22'28"E	S56°56'51"W
LOT 7	48°54'02"	60.00	84.56	S59°15'23"E	49.67	S34°48'22"E	S83°42'24"E	6	45°34'23"	30.00	23.86	S34°09'39.5"W	23.24	S11°22'28"E	S56°56'51"W
LOT 8	72°28'45"	60.00	51.21	S01°26'02"W	70.94	S37°40'26"W	S34°48'22"E	7 /RW	27°108'46"	60.00	283.94	S78°37'32"E	84.00	S56°56'51"W	N34°11'55"W
LOT 9	74°59'04"	60.00	73.04	S75°09'58"W	73.04	N67°20'30"W	S37°40'26"W	LOT 26	130°13'02"	60.00	136.36	S08°09'40"E	108.85	S56°56'51"W	S73°16'11"E
LOT 10	22°40'39"	60.00	23.59	N56°00'10.5"W	23.59	N44°39'51"W	N67°20'30"W	LOT 27	59°55'42"	60.00	62.76	N06°45'58"E	59.94	S73°16'11"E	N46°48'07"E
4	45°34'23"	30.00	23.86	N67°27'02.5"W	23.24	S89°45'46"W	N44°39'51"W	LOT 28	81°00'02"	60.00	84.82	N06°18'06"E	77.93	N46°48'07"E	N34°11'55"W
			23.86	N67°27'02.5"W	23.24	S89°45'46"W	N44°39'51"W	8	45°34'23"	30.00	23.86	N11°24'43.5"W	23.24	N34°11'55"W	N11°22'28"E

