

POTTERS LAKE WOODS

BEING A PART OF THE N.E. 1/4 OF THE S.W. 1/4 AND THE N.W. 1/4 OF THE S.E. 1/4 OF SECTION 10, TOWN 4 NORTH, RANGE 18 EAST, IN THE TOWN OF EAST TROY, WALWORTH COUNTY, WISCONSIN.

NOTES:

ALL BEARINGS ARE MEASURED TO THE NEAREST 00'00"01'  
 ALL DISTANCES ARE MEASURED TO THE NEAREST 0.01'  
 O - DENOTES 2" X 30' IRON PIPE, 3.65 LBS./LIN. FT.  
 P. DENOTES 1" X 24' IRON PIPE, 2.13 LBS./LIN. FT.  
 ALL OTHER CORNERS, 1" X 24' IRON PIPE, 1.13 LBS./LIN. FT.  
 LOT 2 SHALL REQUIRE LATERAL CONNECTION TO MANHOLE  
 REFERENCE MERIDIAN THE N. LINE OF THE S.W. 1/4 SEC 10 WAS TAKEN AS N 89° 43' E

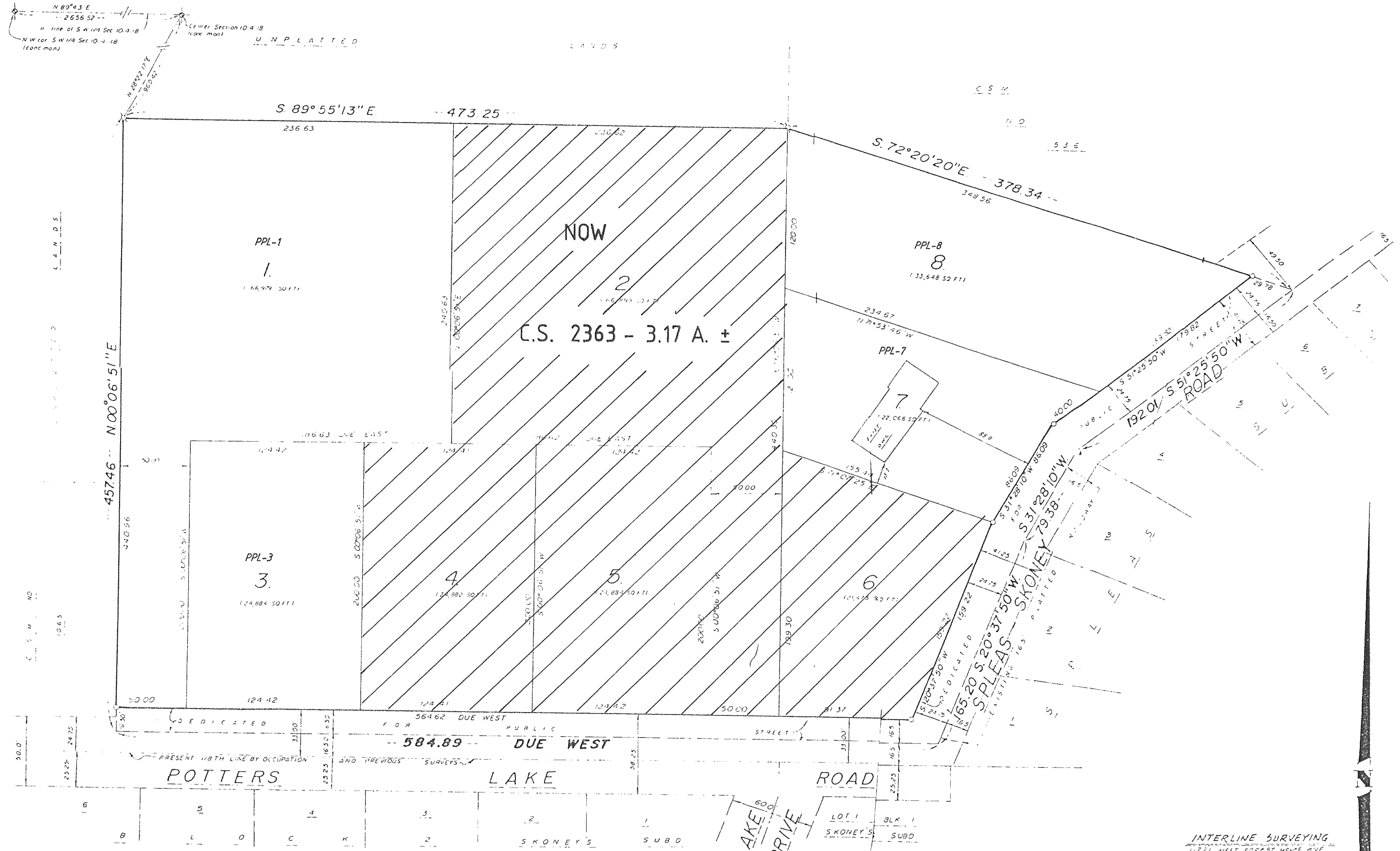

See Declaration of Restrictions Vol. 517 P. 460  
 See Re-recorded Deed Return Vol. 539 Rec'd. 630

REVISIONS : 10/06/93  
 04/30/97

INTERLINE SURVEYING  
 1121 WEST FOREST HOME AVE  
 HALLS CORNER, WISC 53130  
 914 - 425 2060

