

# TOWN OF EAST TROY

196532

## HIGHLAND VIEW ESTATES CONDOMINIUM

LOCATED IN THE WEST 1/2 OF SECTION 17, T 4 N, R 18 E,  
TOWN OF EAST TROY, WALWORTH COUNTY, WISCONSIN

JENSEN SURVEYING & MAPPING S.C.  
45 South Wisconsin Street P.O. Box 302  
Elkhorn, Wisconsin, 53121  
(414) 729-9434

CURVE	DELTA	RADIUS	ARC	TANGENT	CHORD	CHORD BPT
1	30°14'00"	171.43	59.44	49.54	80.50	N 10°16'00"E
2	30°14'00"	105.43	59.31	30.40	50.50	N 30°10'00"E
3	20°15'00"	80.00	30.71	20.51	40.00	N 75°44'00"E
4	30°14'00"	171.43	59.44	49.54	80.50	N 10°16'00"E
5	30°14'00"	105.43	59.31	30.40	50.50	N 30°10'00"E
6	16°47'00"	105.43	30.81	15.37	30.80	N 22°51'00"E
7	16°47'00"	105.43	28.40	14.29	28.31	N 07°52'00"E
8	90°46'40"	80.00	42.80	42.80	89.67	N 07°00'00" W
9	40°38'17"	80.00	30.83	21.12	45.42	N 32°38'31"E
10	117°14'57"	80.00	122.78	98.39	102.25	S 22°35'27" W
11	50°37'30"	80.00	59.31	32.33	50.50	S 42°32'36" W

LINE	BEARING	DISTANCE
1	S 41°37'24"E	80.41
2	S 01°47'00"E	32.04
3	S 02°20'10"E	44.24
4	S 23°50'50"E	71.63
5	S 03°32'20"W	65.63
6	S 17°01'30"E	80.54
7	S 00°05'00"W	1.71
8	S 28°39'00"E	22.30
9	S 04°47'00"E	18.87
10	S 67°06'48"E	60.17
11	S 33°51'00"E	64.00
12	S 21°11'00"W	68.13
13	N 14°13'30"E	54.96
14	S 70°42'00"E	8.66
15	N 37°09'10"E	21.32
16	S 50°48'00"E	26.10
17	S 03°40'00"E	28.59
18	S 52°45'00"E	26.84
19	N 04°47'00"W	31.41

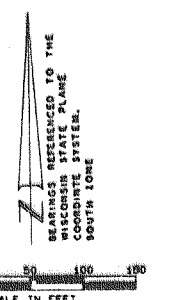

## HIGHLAND VIEW ESTATES CONDOMINIUM WALWORTH COUNTY, WISCONSIN

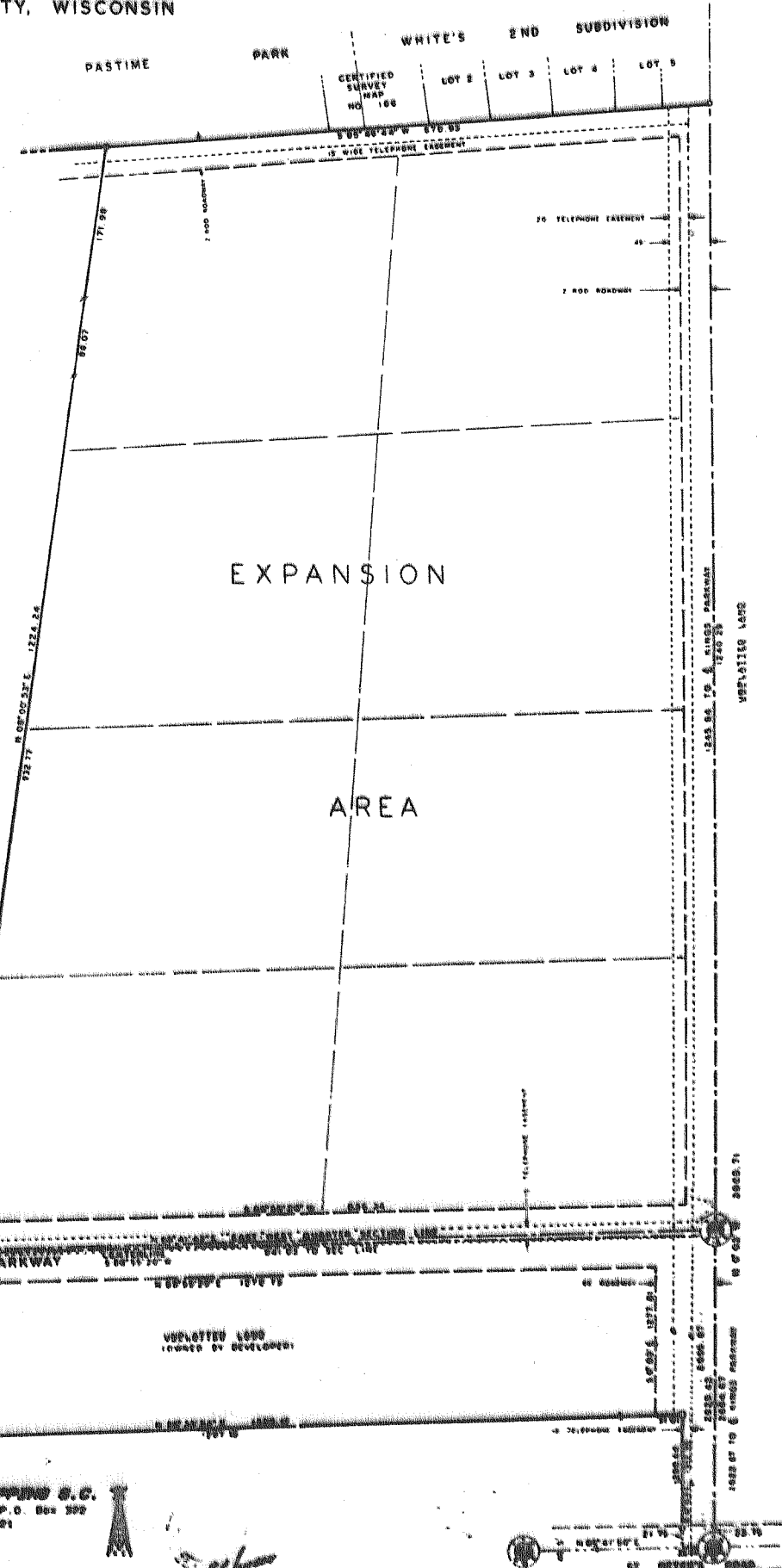

- LEGEND**
- COUNTY SECTION MARKER
  - FOUND IRON PIPE
  - SET IRON ROD 1" DIA
  - SET IRON ROD 1" DIA BY SURVEYOR
  - SET IRON ROD 3/4" DIA
  - SET IRON ROD 3/4" DIA BY SURVEYOR
  - FOUND IRON PIPE 1" DIA
  - RECORDED DIVISION

EXHIBIT A TO SECOND RESTATEMENT  
OF THE DECLARATION OF HIGHLAND  
VIEW ESTATES CONDOMINIUM  
SHEET 1 OF 2 SHEETS

RECORDED IN VOL \_\_\_\_\_  
PAGE \_\_\_\_\_  
190 JUN 29 PM 3:59  
LOIS M. RETTERHAGEN  
REG. OF DEEDS  
WALWORTH COUNTY, WIS  
MILWAUKEE LAND 13 00

EXHIBIT A TO SECOND RESTATEMENT  
OF THE DECLARATION OF HIGHLAND  
VIEW ESTATES CONDOMINIUM  
SHEET 2 OF 2 SHEETS

REVISIONS : 09/12/90  
04/30/97

I hereby certify that I have on this 2nd day of July, 1990, microphotographed the above document in accordance with standards established by Sec. 228.03 (1) of Statutes and with established procedures.

**CONSENT OF CO-OWNERS**

I hereby certify that the within photostatic copy has been examined by me and that the same is a true and correct copy of the original document.