

KOENIG'S COURT SUBDIVISION

LOT 4 OF CERTIFIED SURVEY MAP No. 1360 LOCATED IN THE SE 1/4 OF SW 1/4 AND THE SW 1/4 OF THE SW 1/4 OF FRACTIONAL SECTION 11, T44N, R18E TOWN OF EAST TROY, WALWORTH COUNTY, WISCONSIN.

PREPARED BY:
JENSEN SURVEYING & MAPPING SC.
 PO BOX 588 ELKHORN, WISCONSIN 53120
 405 S. WISCONSIN ST. ELKHORN, WISCONSIN 53120
 PHONE - (608) 723-5456

OWNER:
AL KOENIG
 529 NORTH 89TH STREET
 MILWAUKEE, WIS. 53226

Lot	RADIUS	CENTRAL ANGLE	CURVE BEARING	CHORD DISTANCE	ARC DISTANCE	TANGENT	TANGENT BEARING	CHORD BEARING
1	60.00	90°00'00"	S57°35'12"W	84.775'	84.775'	84.775'	N75°54'48"W	N12°54'48"W
OUTLOT 1	60.00	90°00'00"	S80°29'16.5E	10.034'	10.034'	8.028'	N75°54'48"W	N75°54'48"W
2	60.00	90°00'00"	N10°45'53E	80.233'	87.889'	87.889'	S44°52'02"W	N10°45'53E
3	60.00	7°34'25"	N7°16'48E	73.389'	78.966'	46.979'	S89°35'32"E	S89°35'32"E
4	60.00	18°54'21"	S19°50'08E	89.95'	90.87'	81.848'	S89°35'32"E	S89°35'32"E
5	60.00	18°54'21"	S6°49'58W	119.91'	119.800'	119.800'	N10°45'53E	N10°45'53E

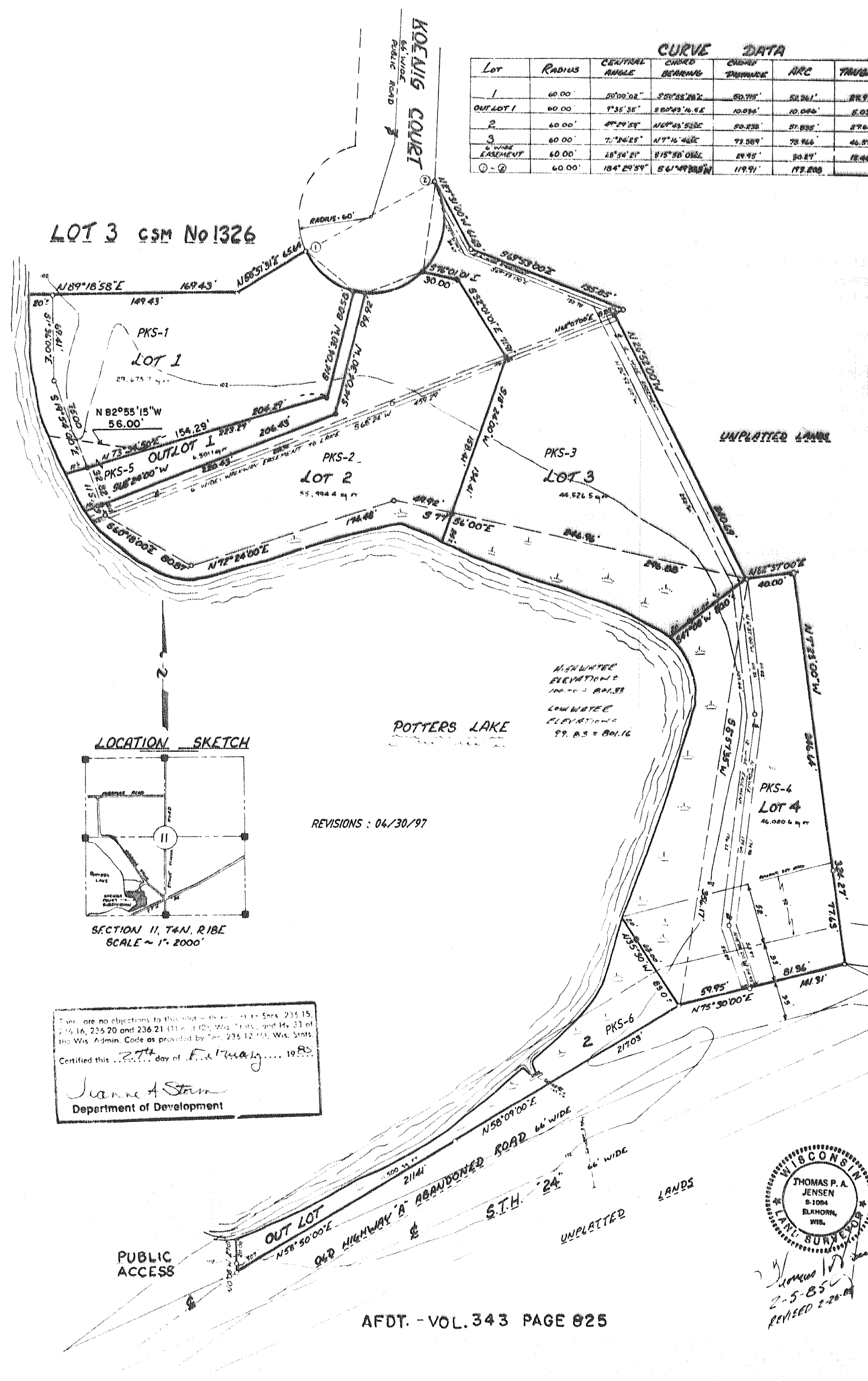

RECORDED IN WALWORTH COUNTY RECORDS
 BOOK 164170 PAGE 34
 JUL 7 1987
 WALWORTH COUNTY, WISCONSIN
 JENSEN SURVEYING & MAPPING SC.
 2500 1/2 S. 10TH ST.
 MILWAUKEE, WI 53226

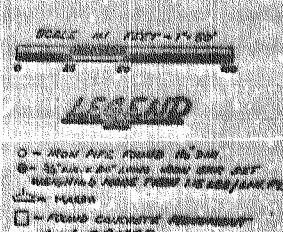

ALL CURVE BEARINGS AND DISTANCES ARE AS SHOWN ON THIS MAP.
 ALL CURVE BEARINGS AND DISTANCES ARE AS SHOWN ON THIS MAP.
 ALL CURVE BEARINGS AND DISTANCES ARE AS SHOWN ON THIS MAP.
 ALL CURVE BEARINGS AND DISTANCES ARE AS SHOWN ON THIS MAP.

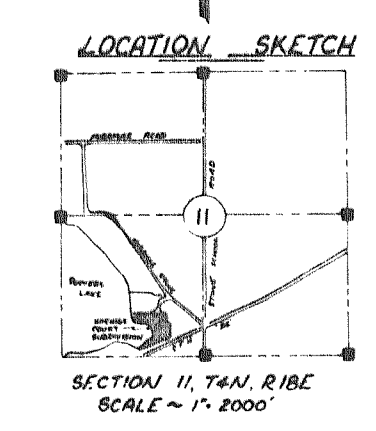

REVISIONS : 04/30/97

There are no objections to this plat with reference to Secs. 235, 15, 236, 16, 236, 20 and 236, 21 (11-1-10) Wis. Stats. and 14, 33 of the Wis. Admin. Code as provided by Sec. 235, 12 (1-1-10) Wis. Stats.
 Certified this 27th day of February, 1987.
 Joanne A. Starn
 Department of Development

WISCONSIN
 THOMAS P. A. JENSEN
 8-1004 ELKHORN, WIS.
 2-5-85
 REVISED 2-20-87

Cabinet B Side L