

# CERTIFIED SURVEYS 2629, 2655

## TOWN OF EAST TROY

### CERTIFIED SURVEY MAP NO. 2629

THAT PART OF BLOCK B IN OAK PARK SUBDIVISION IN THE SOUTHWEST 1/4 OF THE NORTHWEST 1/4 OF SECTION 16, TOWNSHIP 4 NORTH, RANGE 18 EAST, IN THE TOWN OF EAST TROY, WALWORTH COUNTY, WISCONSIN.

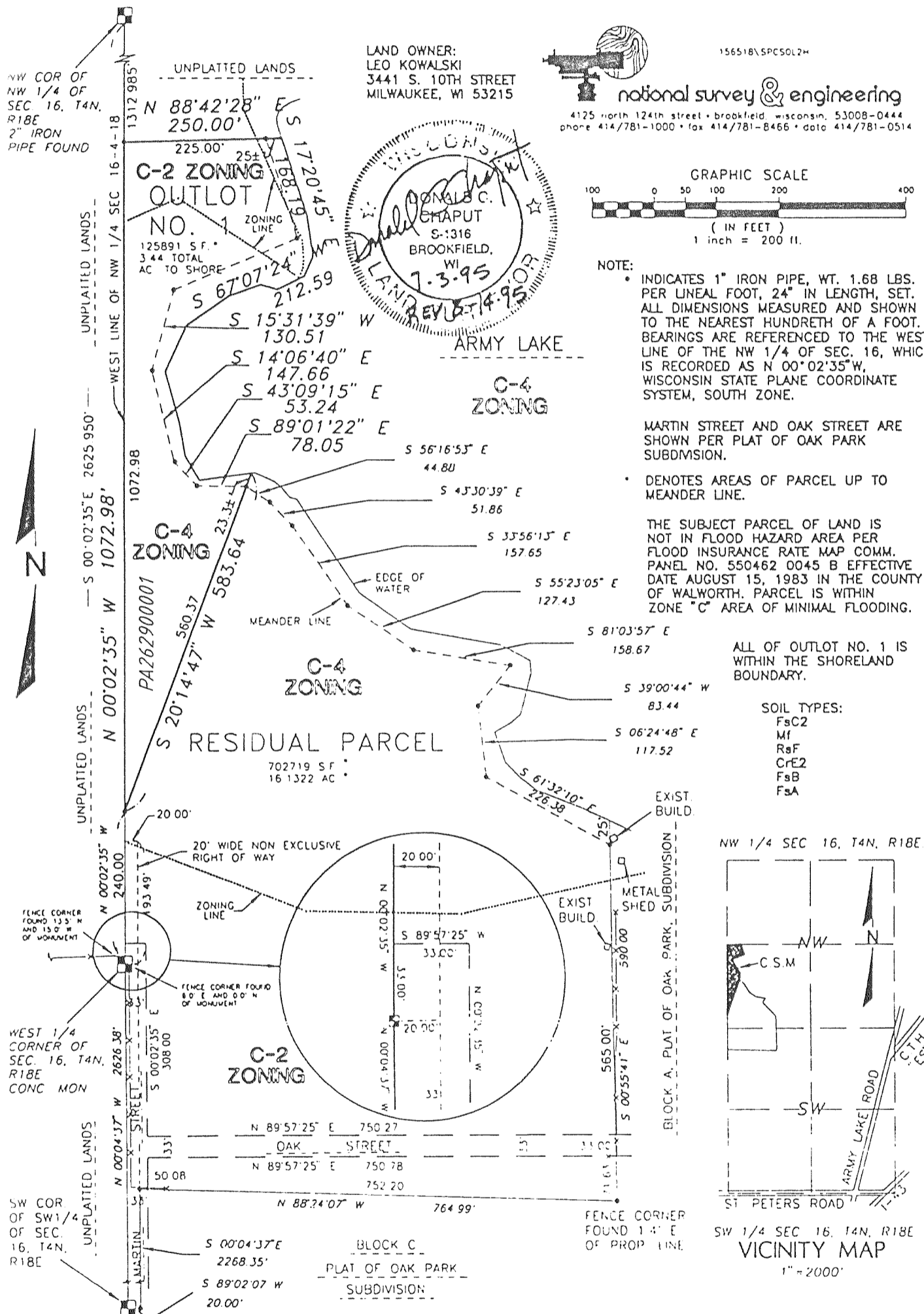

### CERTIFIED SURVEY MAP NO. 2655

BEING PART OF THE NORTHEAST 1/4 OF THE NORTHWEST 1/4 OF SECTION 13, TOWNSHIP 4 NORTH, RANGE 18 EAST, TOWN OF EAST TROY, WALWORTH COUNTY, WISCONSIN.

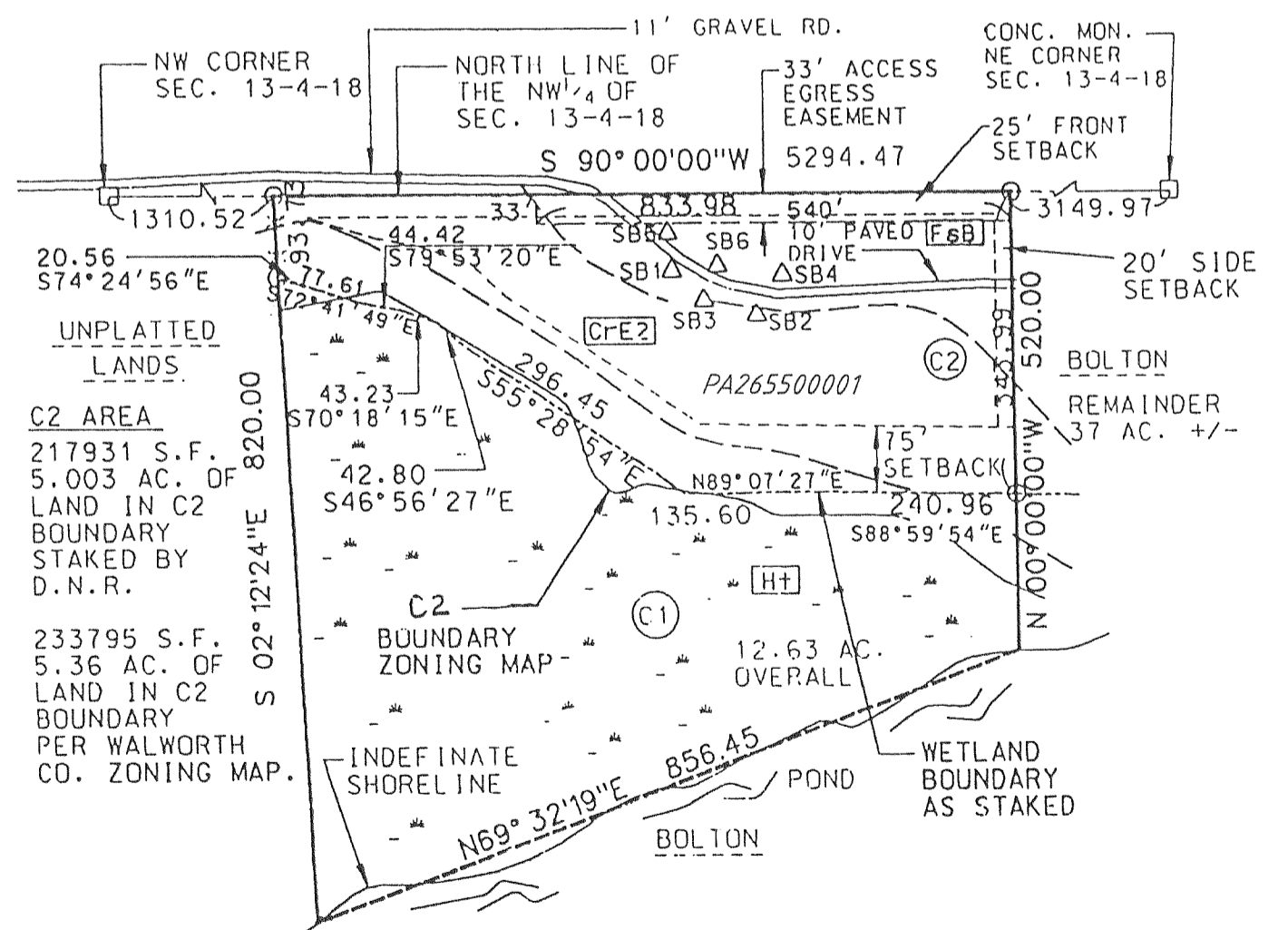
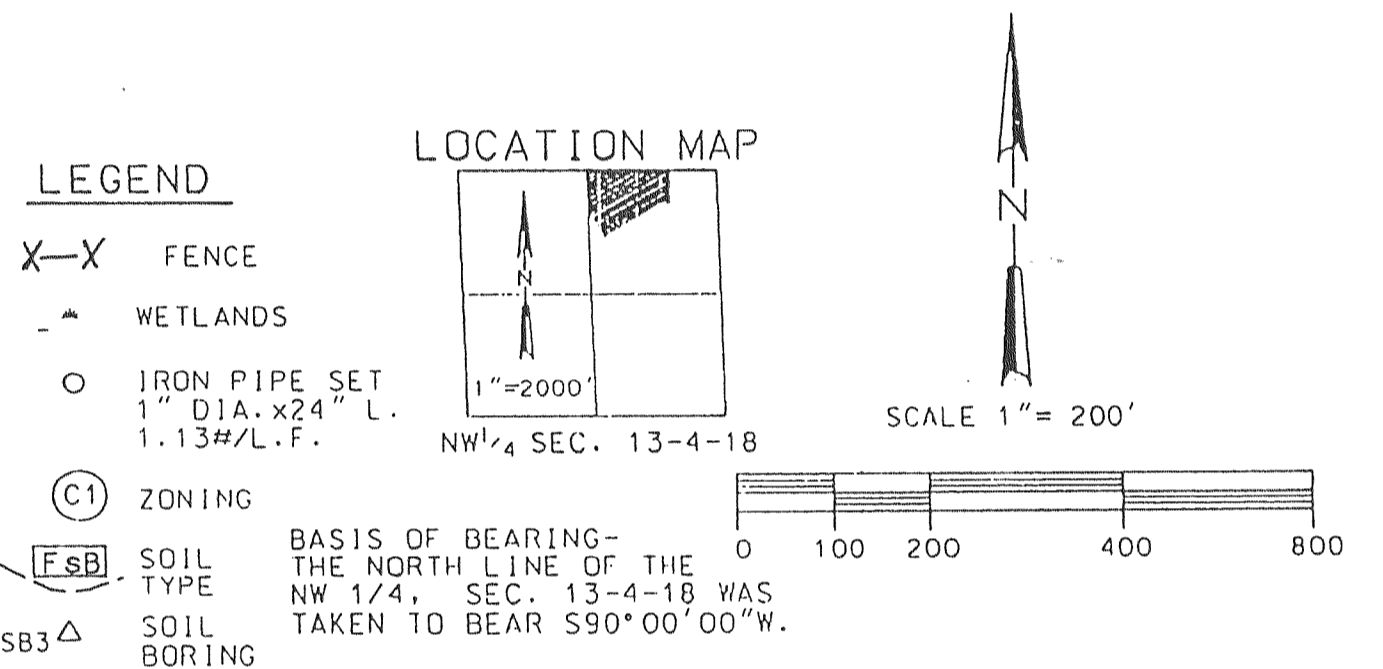

**OWNER:** JACK BOLTON  
N.8902 THIEDE RD.  
EAST TROY, WI

**NOTE:** WETLAND BOUNDARY AS STAKED BY WISCONSIN D.N.R., JUNE 1994. ALSO TAKEN FROM WALWORTH COUNTY ZONING MAP.