

CERTIFIED SURVEYS 2604, 2609

95

TOWN OF EAST TROY

CERTIFIED SURVEY MAP NO. 2604

A PART OF THE NE 1/4 OF THE SE 1/4 OF SECTION 9, AND PART OF THE NW 1/4 OF THE SW 1/4 OF SECTION 10, TOWN 4 NORTH, RANGE 18 EAST, TOWN OF EAST TROY, WALWORTH COUNTY, WISCONSIN.

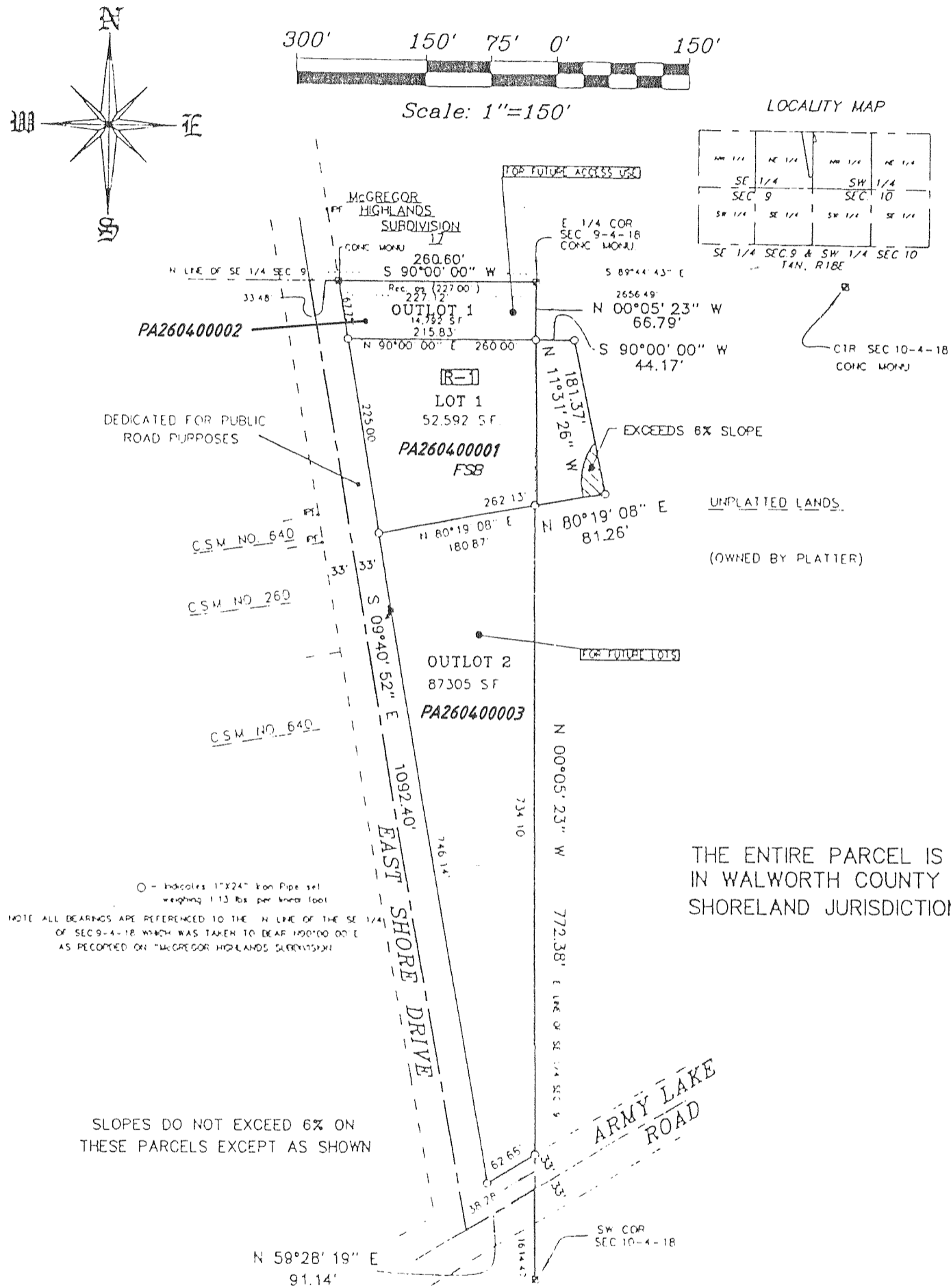

REVISIONS :

MAPPING DATE : 07/18/95

WALWORTH COUNTY CERTIFIED SURVEY MAP NO. 2609

BEING A REDIVISION OF LOT 1 OF CERTIFIED SURVEY MAP NO. 2001, OF PART OF THE SOUTHEAST 1/4 OF THE NORTHWEST 1/4 AND THE NORTHEAST 1/4 OF THE NORTHWEST 1/4 OF SECTION 35, TOWNSHIP 4 NORTH, RANGE 18 EAST OF THE FOURTH PRINCIPAL MERIDIAN, IN THE TOWN OF EAST TROY, WALWORTH COUNTY, WISCONSIN.

PREPARED FOR: ROBERT ZELENSKI
836 HONEY CREEK ROAD
BURLINGTON, WI 53105

ZONING: C-2
SOILS: FoB, Ph, Mpb

PREPARED BY: B.W. SURVEYING
425 MILWAUKEE AVENUE
BURLINGTON, WI 53105
414-767-0225
JOB NO. 1986

- FOUND IRON ROD W/CAP
- FOUND IRON PIPE
- FOUND RAILROAD SPIKE
- ⊕ SET 1" X 24" IRON PIPE WEIGHING NOT LESS THAN 1.13 LBS. PER LINEAL FOOT.

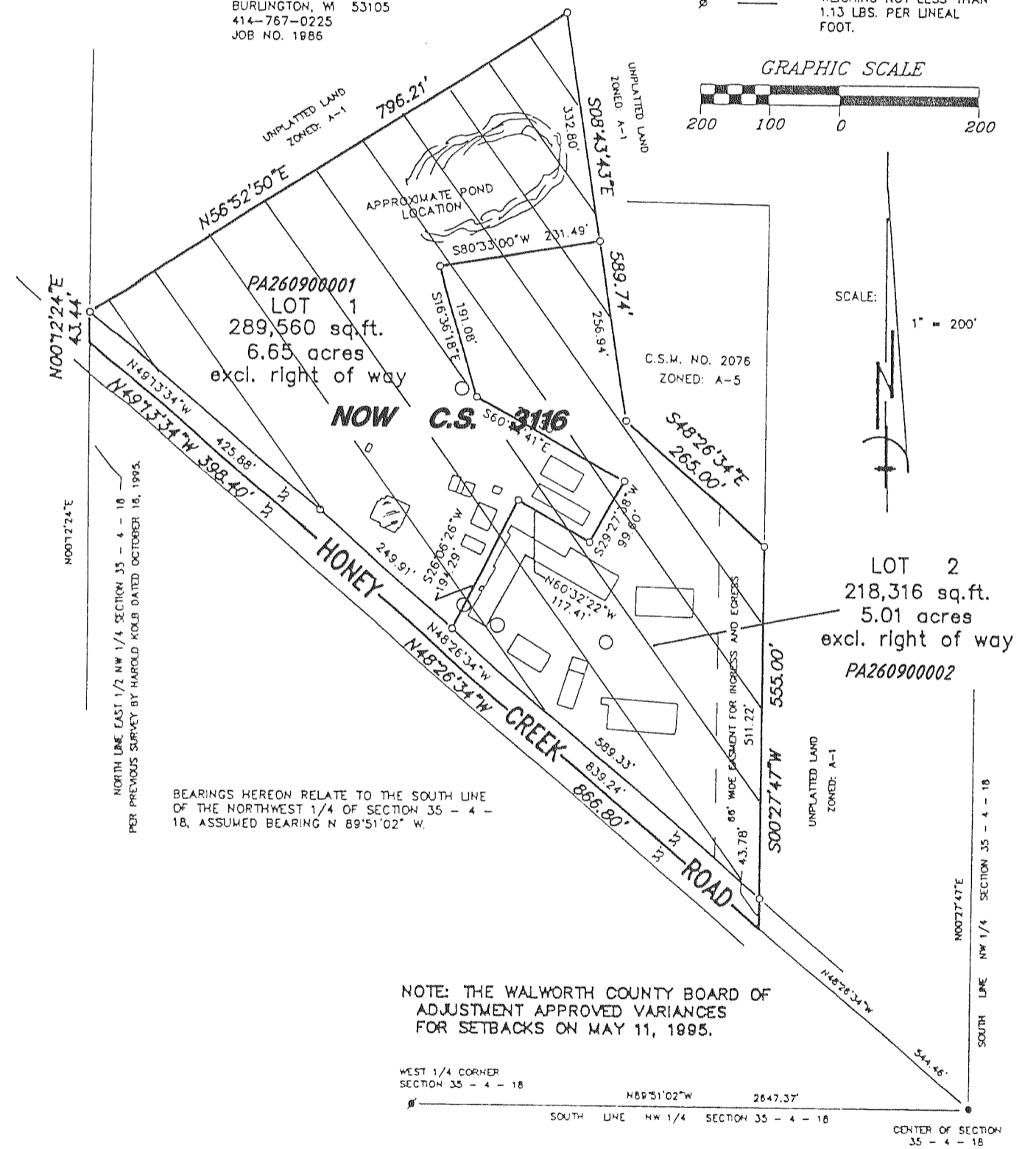
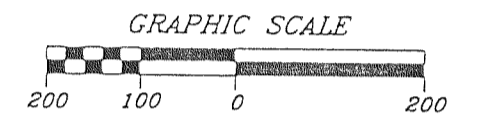

REVISIONS : 06/10/99