

CERTIFIED SURVEYS 2503, 2603

TOWN OF EAST TROY

CERTIFIED SURVEY MAP NO. 2503

BEING A REDIVISION OF CERTIFIED SURVEY MAP NO. 738 AND LANDS LOCATED IN THE NORTHWEST 1/4 OF THE SOUTHWEST 1/4 AND THE SOUTHWEST 1/4 OF THE NORTHEAST 1/4 OF SECTION 9, TOWN 4 NORTH, RANGE 18 EAST, TOWN OF EAST TROY, WALWORTH COUNTY, WISCONSIN.

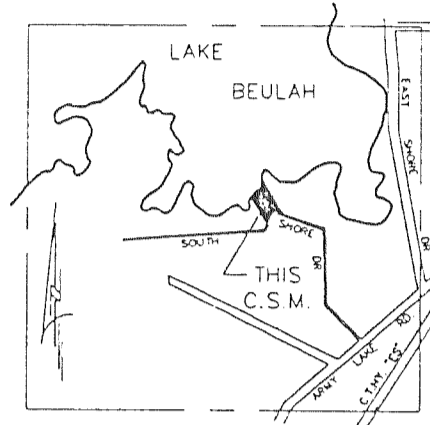

LOCATION MAP SECTION 9-4-18

- ⊙ DENOTES 3/4" X 24" LONG IRON RODS WEIGHING 15 LBS. PER LINEAL FOOT.
- DENOTES SET RAILROAD SPIKE
- DENOTES FOUND IRON PIPE.
- () DENOTES RECORDED BEARINGS AND DIMENSIONS.

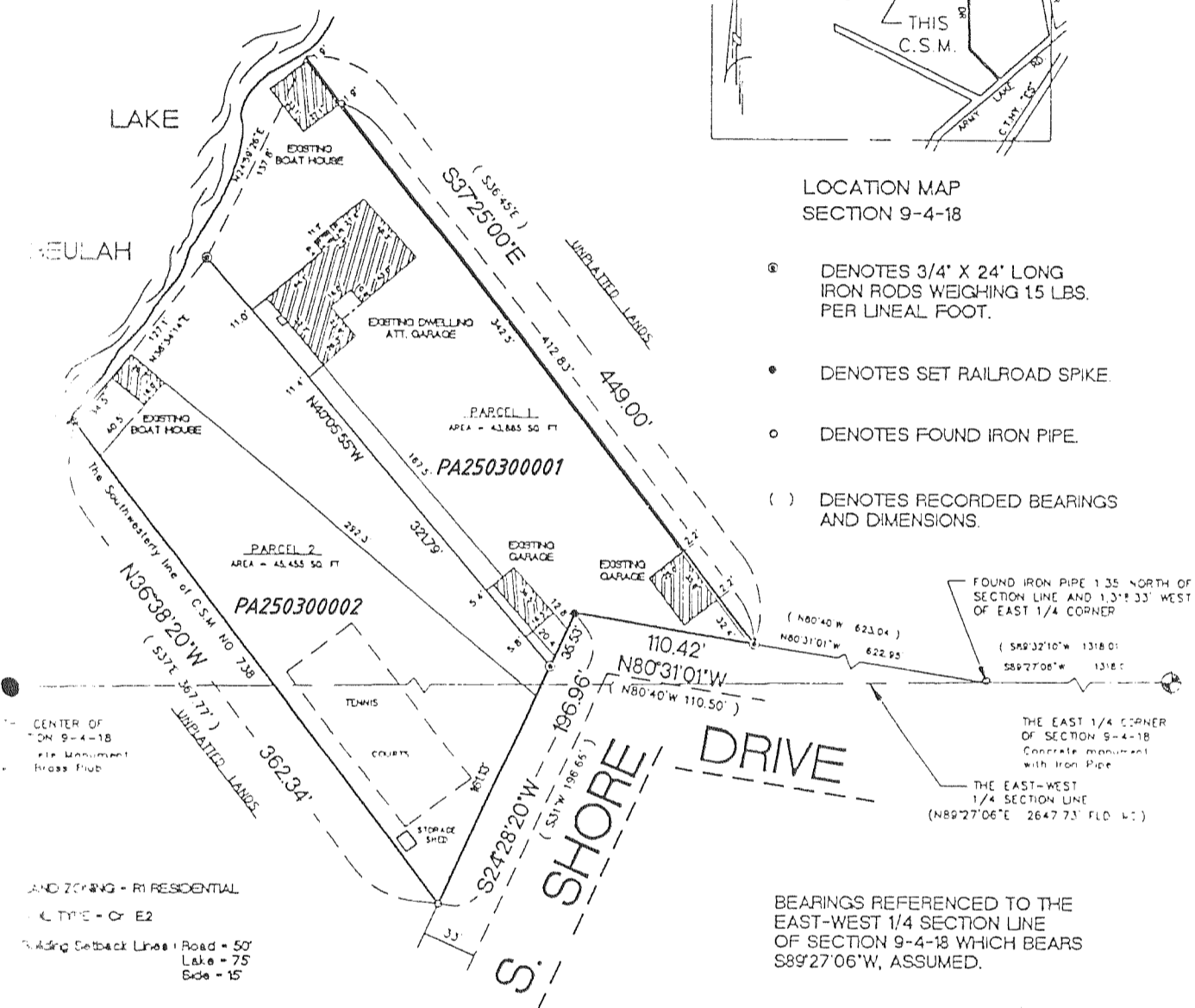

BEARINGS REFERENCED TO THE EAST-WEST 1/4 SECTION LINE OF SECTION 9-4-18 WHICH BEARS S89°27'06"W, ASSUMED.

REVISIONS :

CERTIFIED SURVEY MAP NO. 2603

BEING A REDIVISION OF LOTS 1 & 2 OF C.S.M. NO. 765 AND UNPLATTED LANDS IN THE NW 1/4 OF THE SE 1/4 OF SECTION 14, TOWN 4 NORTH, RANGE 18 EAST, IN THE TOWN OF EAST TROY, WALWORTH COUNTY, WISC.



○ DENOTES 1" X 24" IRON PIPE, 1.13 LBS / LIN. FT.
 ⊙ DENOTES 2" IRON PIPE ADJUSTED.
 ⊠ DENOTES 1" IRON BAR FOUND

NOTE: This lot line adjustment between adjoining property owners does not create any additional lots and the original parcels are not reduced below the minimum size required by the Wal. Co. Zoning Ordinances.

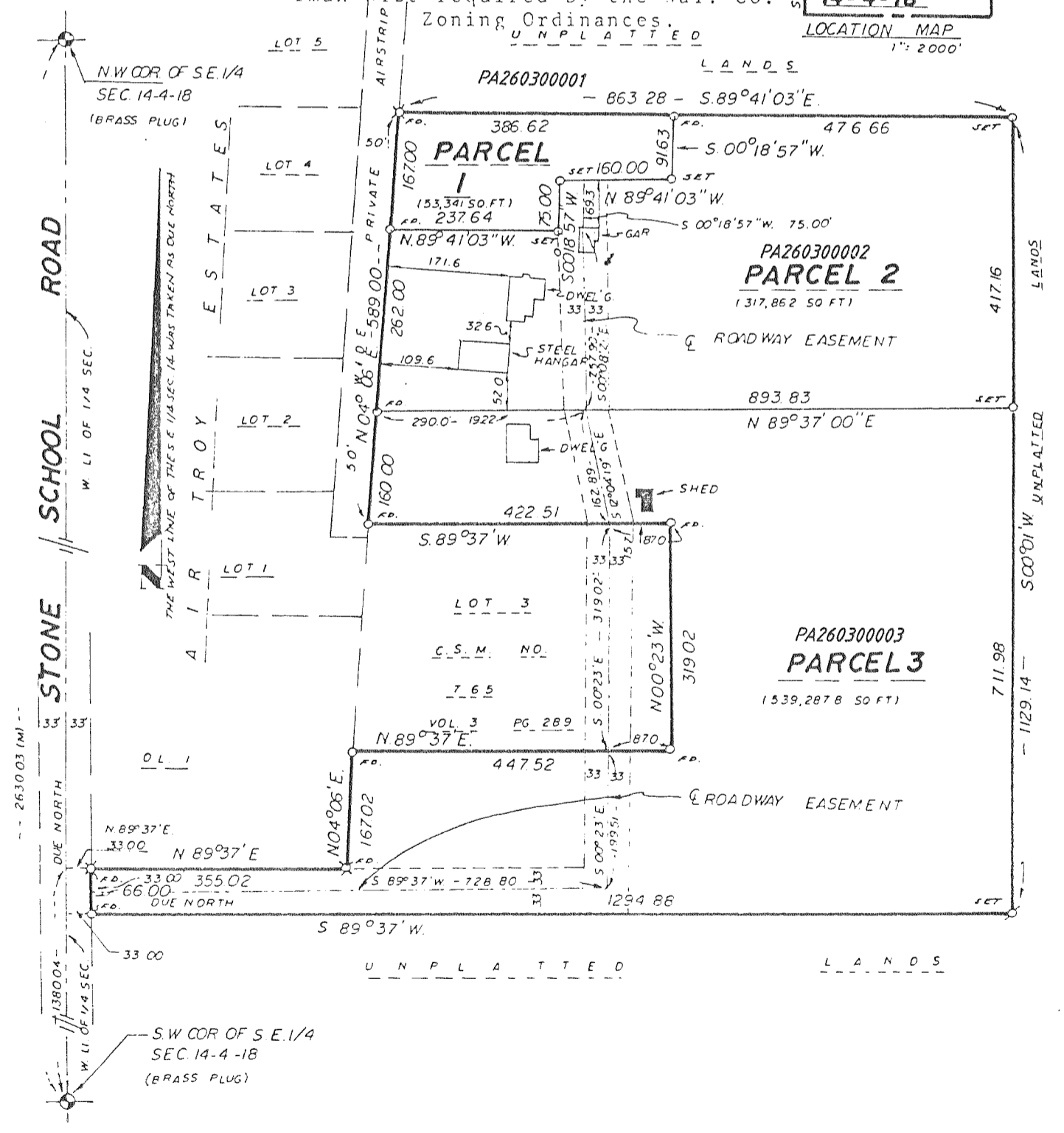
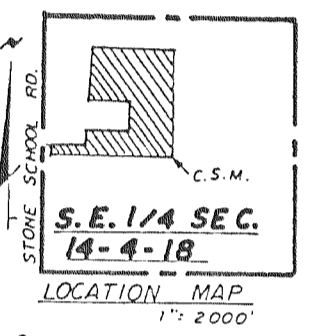

REVISIONS :