

# CERTIFIED SURVEYS 2446, 2462

## TOWN OF EAST TROY

CERTIFIED SURVEY MAP NO. 2446  
 BEING A PARCEL OF LAND LOCATED IN THE NW<sup>1</sup>/<sub>4</sub> OF THE NW<sup>1</sup>/<sub>4</sub> OF SECTION 19, TOWNSHIP 4 NORTH, RANGE 18 EAST OF THE FOURTH PRINCIPAL MERIDIAN, IN THE TOWN OF EAST TROY, WALWORTH COUNTY, WISCONSIN.

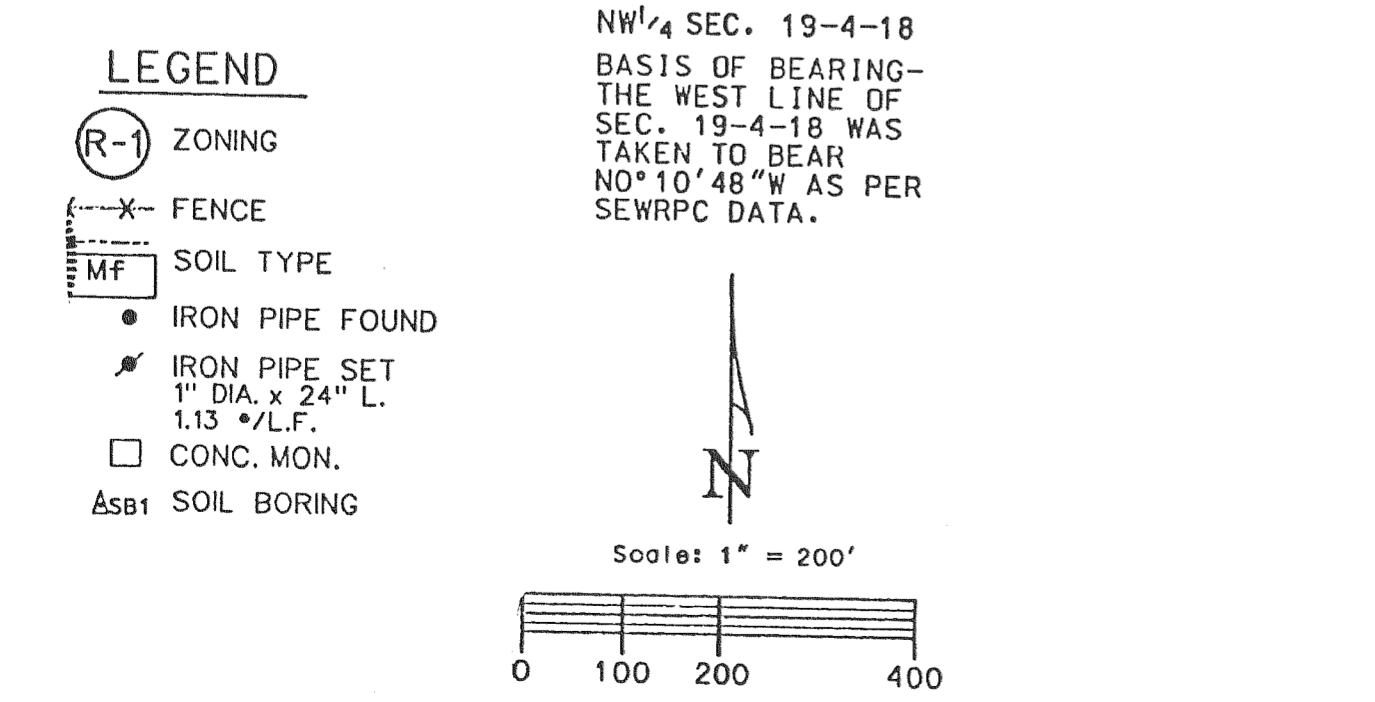
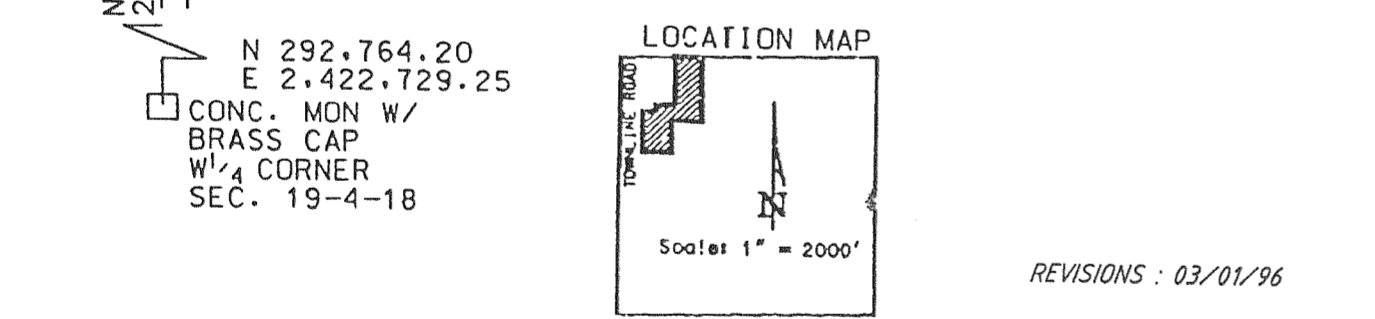
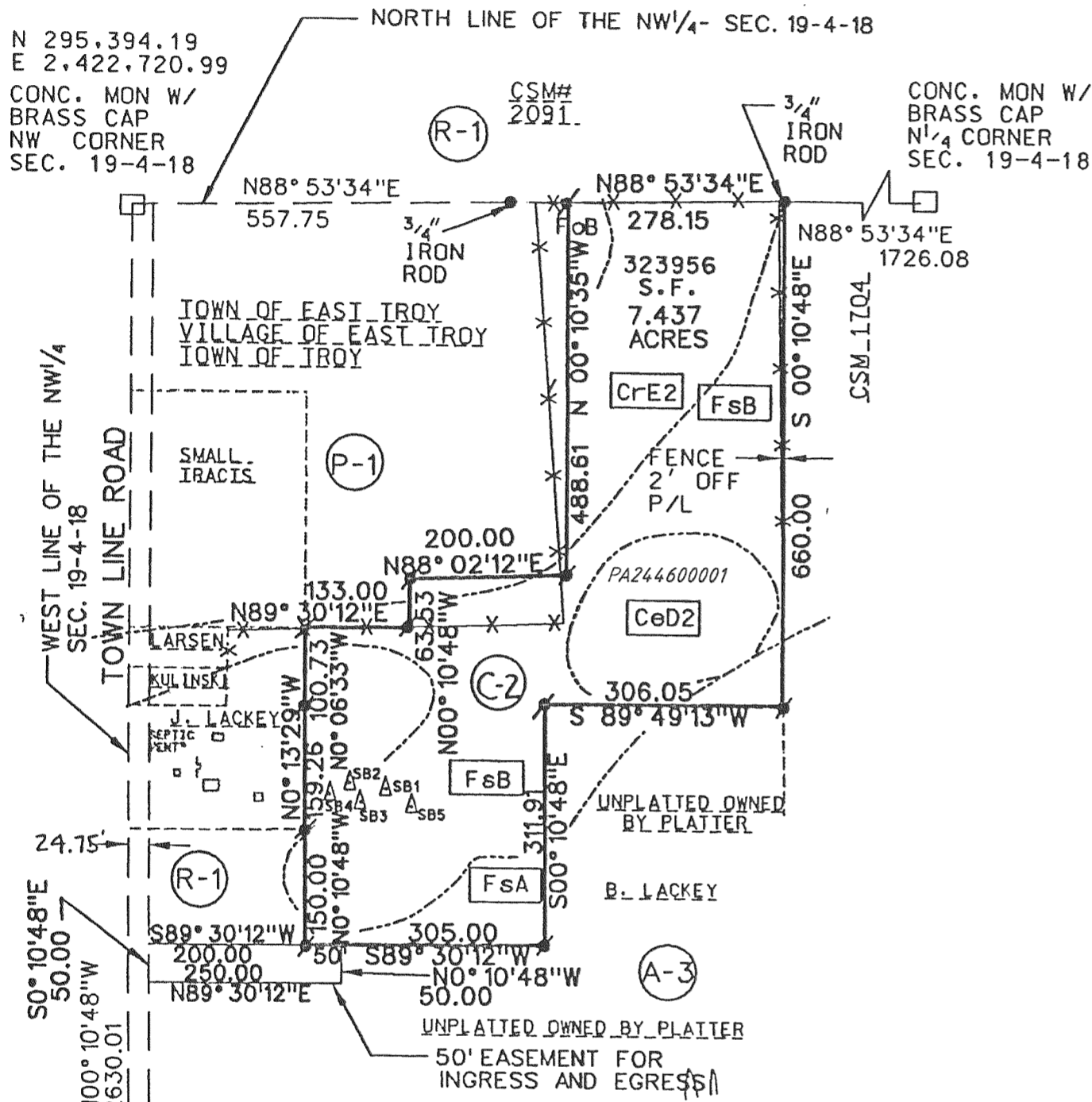

CERTIFIED SURVEY MAP NO. 2462  
 A PARCEL OF LAND IN PART OF THE NORTHEAST AND SOUTHWEST QUARTERS OF THE SOUTHWEST QUARTER OF SECTION 8, TOWN 4 NORTH, RANGE 18 EAST, TOWN OF EAST TROY, WALWORTH COUNTY, WISCONSIN.

