

CERTIFIED SURVEYS 2387, 2415

TOWN OF EAST TROY

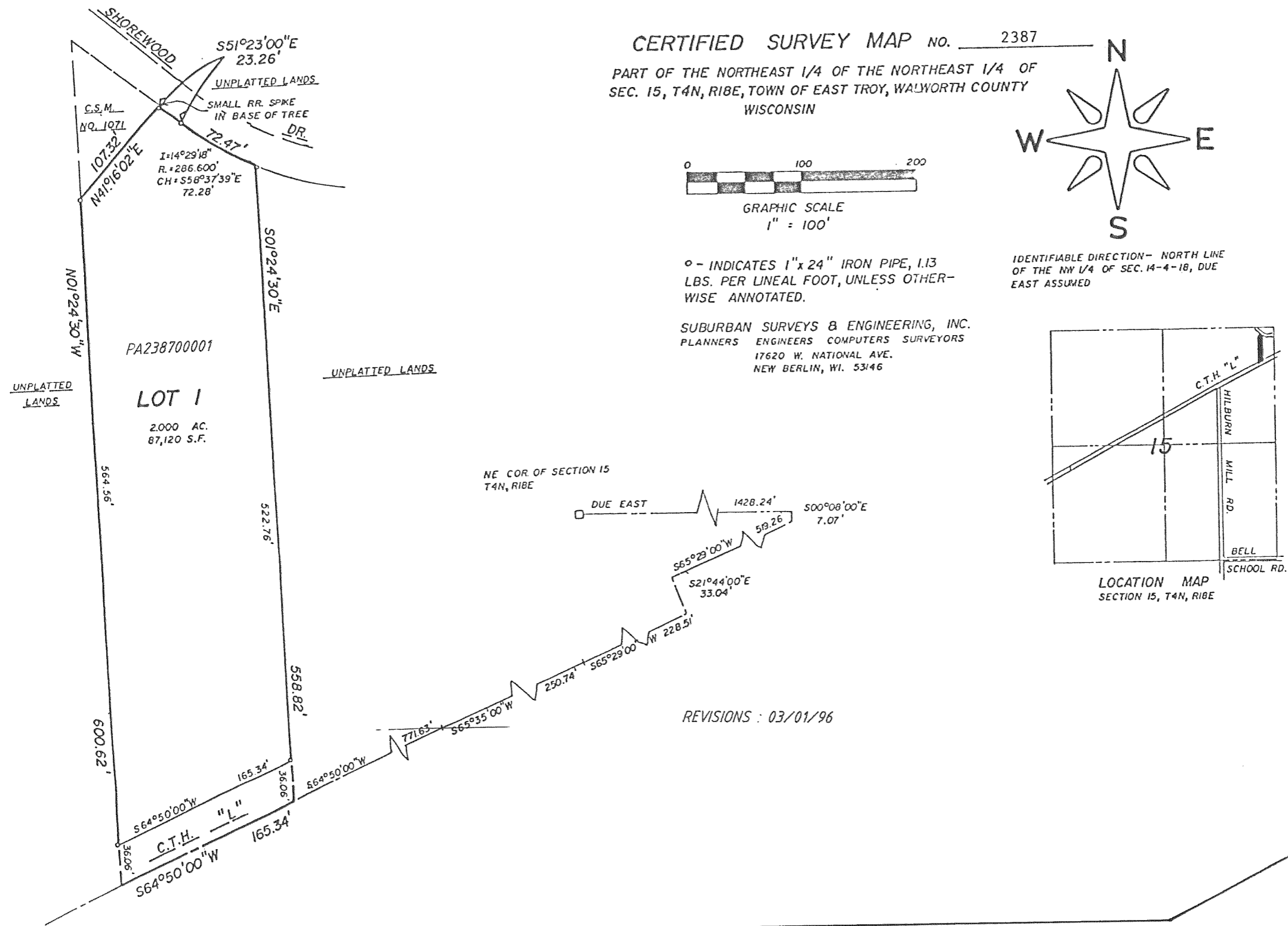

CERTIFIED SURVEY MAP No. 2415

Located in the Northeast 1/4 of the Southwest 1/4 of Section 10, Town 4 North, Range 18 East, Town of East Troy, Walworth County, Wisconsin.

Bearings referenced to the N. line of the SW. 1/4 of Sec 10-4-18 as surveyed.

Zoning: R-2.

Soils: Fsb, CeC2, & JuA.

