

CERTIFIED SURVEYS 2383, 2384

90

TOWN OF EAST TROY

Certified Survey Map Number 2383

Located in part of the Southeast 1/4 of the Southeast 1/4 of Section 18, Town 4 North, Range 18 East, Town of East Troy, County of Walworth, State of Wisconsin.

Owner:
Wisconsin Department
of Natural Resources

Surveyor:
Kenneth B. Abernathy Jr.
Abernathy & Associates
W4056 Bray Road
Elkhorn, Wisconsin 53121
(414) 723-4260

Legend
 ♂ Found Iron Pipe
 □ Found Brass Capped Monument
 ● Set Iron Pipe, 24" Long,
 Weighing 1.13 Lbs./Lineal
 Ft., 1" Dia.
 (xx) Recorded as Dimension
 ■ Utility Pedestal

NOTES

1) Horizontal Datum is based on the Wisconsin State Plane Coordinate System Grid, South Zone, and all bearings are referred to Grid North.
 2) Prior to construction both lots must have Soils Tests which meet the requirements of ILHR-85.

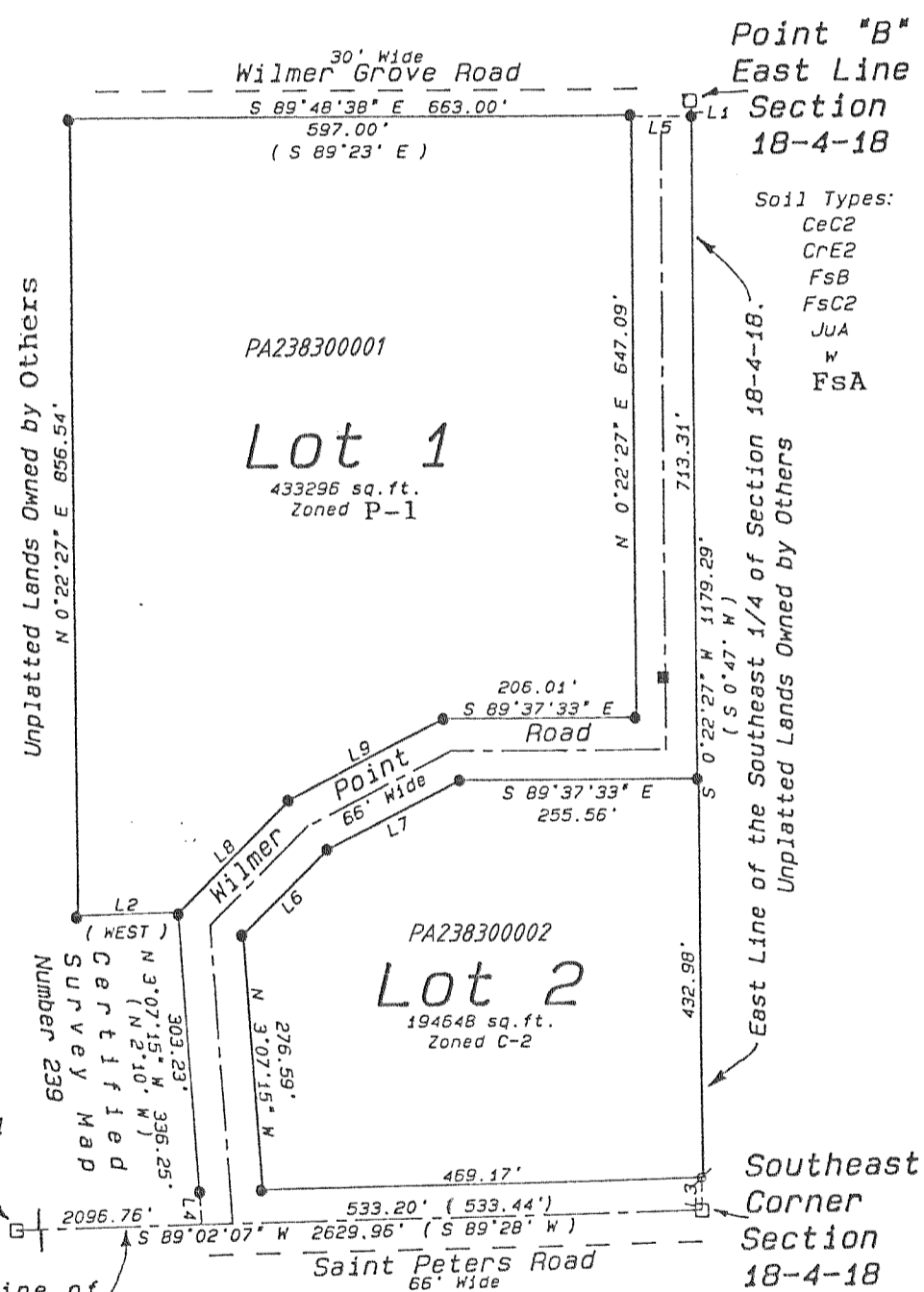
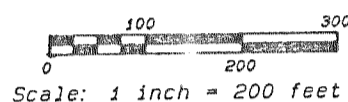

LINE	BEARING	DISTANCE
L1	S 0°22'27" W	8.04
L2	S 89°02'07" W	109.47
L3	S 0°22'27" W	33.01
L4	N 3°07'15" E	33.02
L5	S 89°48'38" E	66.00
L6	N 44°28'12" E	130.39
L7	N 62°22'44" E	158.11
L8	N 44°28'12" E	169.85
L9	N 62°22'44" E	185.00

REVISIONS: 03/01/96

CERTIFIED SURVEY MAP NO. 2384
 A PARCEL OF LAND LOCATED IN THE NORTHWEST 1/4 OF THE
 SOUTHWEST 1/4 OF SECTION 7, TOWNSHIP 4 NORTH, RANGE
 18 EAST, TOWN OF EAST TROY, WALWORTH COUNTY, WISCONSIN

LEGEND

- IRON PIPE FOUND
- /// DEDICATED FOR ROADWAY PURPOSES
- ⊙ IRON PIPE SET 1" DIA. x 24" L 1.13# LF.
- MpC2 SOIL TYPE
- EXISTING CONTOURS

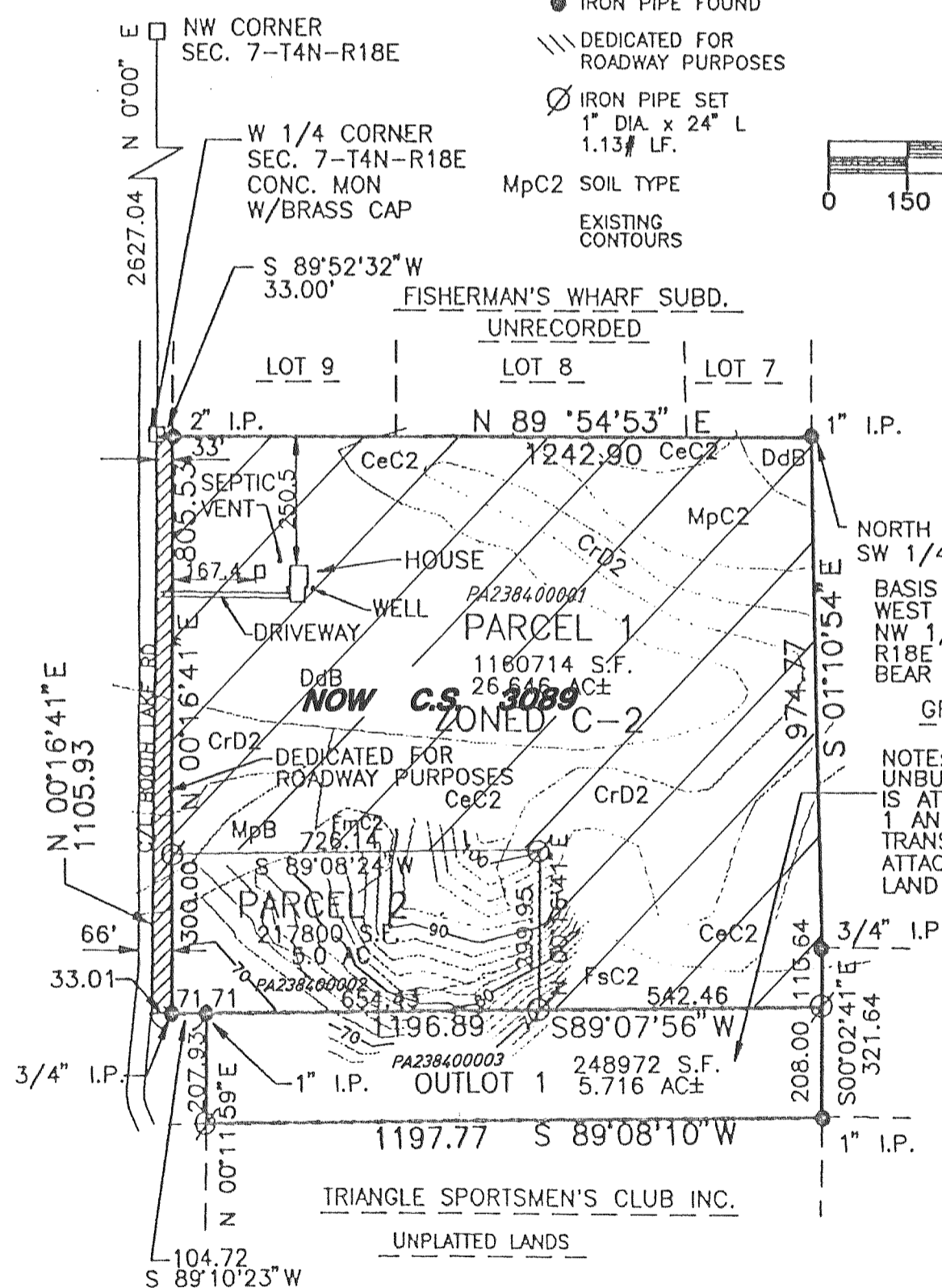
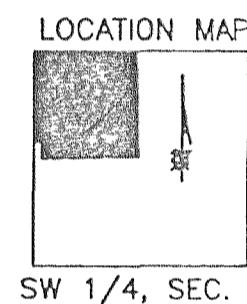
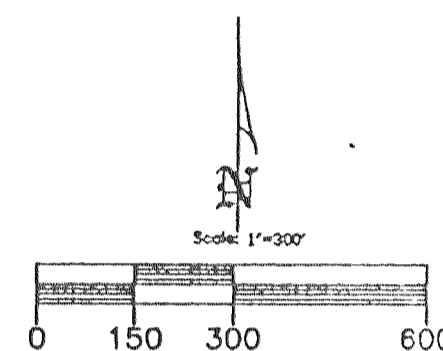

NORTH 1/4 CORNER SW 1/4, SEC. 7
 BASIS OF BEARING THE WEST LINE OF THE NW 1/4, SEC. 7, T4N, R18E WAS TAKEN TO BEAR DUE NORTH
 GRIMM
 NOTE: OUTLOT 1 IS AN UNBUILDABLE LOT AND IS ATTACHED TO PARCEL 1 AND MAY BE TRANSFERRED AND ATTACHED TO ADJACENT LAND OWNERS.

ACKER

REVISIONS: 03/01/96
 04/14/99