

CERTIFIED SURVEYS 2294, 2295

TOWN OF EAST TROY

Certified Survey Map Number 2294 Volume 11
Pages 137

Located in part of the Southeast 1/4 of the Southeast 1/4 of Section 33, Town 4 North, Range 18 East, Town of East Troy, County of Walworth, State of Wisconsin.

East 1/4 Corner
Section 33-4-18

East Line of the
Southeast 1/4 of
Section 33-4-18.

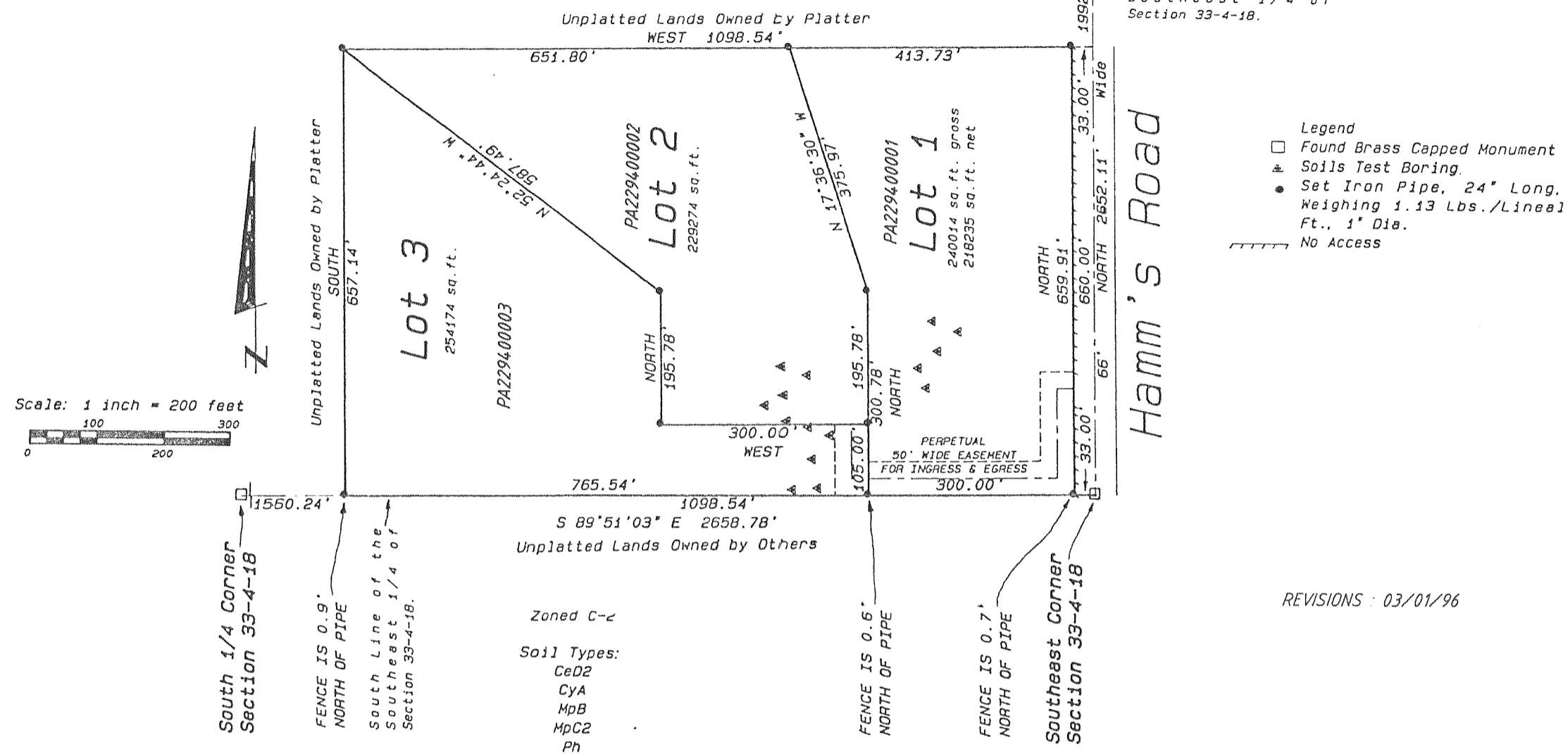

REVISIONS : 03/01/96

NOTES

- 1) The East Line of the Southeast 1/4 of Section 33-4-18 was assumed to bear North as shown on previous surveys of record.
- 2) Access for all Lots to Hamm's Road is restricted to the Perpetual 50' Wide Easement for Ingress & Egress.
- 3) See attached sheet for topographical information.

Certified Survey Map Number 2295 Volume 11
Pages 139 & 140

Lot 2 of Certified Survey Map Number 1371 located in part of the Northeast 1/4 of the Northeast 1/4 of Section 19, Town 4 North, Range 18 East, Town of East Troy, County of Walworth, State of Wisconsin.

- Legend
- Found Brass Capped Monument
 - ▲ Soils Test Boring
 - Found Iron Pipe
 - Set Iron Pipe, 24" Long, Weighing 1.13 Lbs./Lineal Ft., 1" Dia.
 - (xx) Recorded as Dimension

Zoned R-1

Soil Types:
CeD2
CrE2
FSA
FSB

Scale: 1 inch = 200 feet

NOTES

- 1) The East Line of the Northeast 1/4 of Section 19-4-18 was assumed to bear S 0°38'46" W as shown on previous surveys of record.
- 2) The existing abandoned concrete foundation encroaches into Saint Peter's Road Right-of-way by 5.2' on the west and 4.4' on the East.

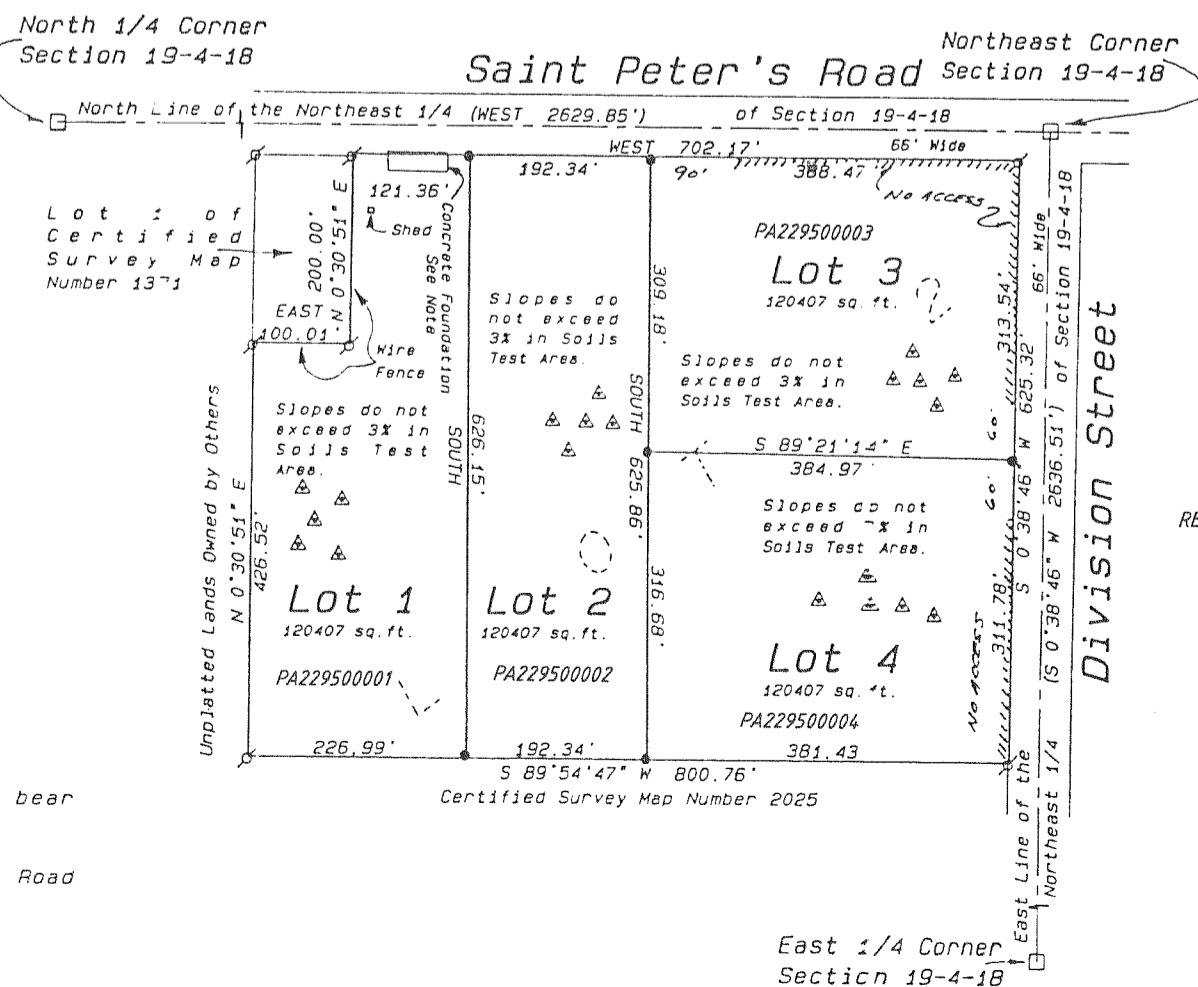

REVISIONS : 03/01/96

East 1/4 Corner
Section 19-4-18