

# CERTIFIED SURVEYS 2282, 2289

87

## TOWN OF EAST TROY

WALWORTH COUNTY CERTIFIED SURVEY MAP NO. 2282

BEING PART OF THE WEST 1/2 OF THE NORTHEAST 1/4 OF SECTION 35, TOWNSHIP 4 NORTH, RANGE 18 EAST OF THE FOURTH PRINCIPAL MERIDIAN, IN THE TOWNSHIP OF EAST TROY, WALWORTH COUNTY, WISCONSIN.

PREPARED FOR: ROBERT ZELENSKI  
838 HONEY CREEK ROAD  
BURLINGTON, WI 53105

PREPARED BY: B W SURVEYING  
35117 ACADEMY ROAD  
BURLINGTON, WI 53105  
(414)-534-4109  
JOB NO. 1136

NOTE: THE USE OF THE PERPETUAL EASEMENT BEING 66 FEET WIDE IS LIMITED TO LOTS 1 AND 2 AND TAX PARCEL NO. PET 35 - 3. NO OTHER DIVISIONS PERMITTED ON THIS EASEMENT.

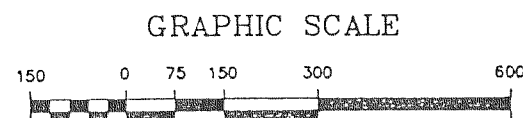
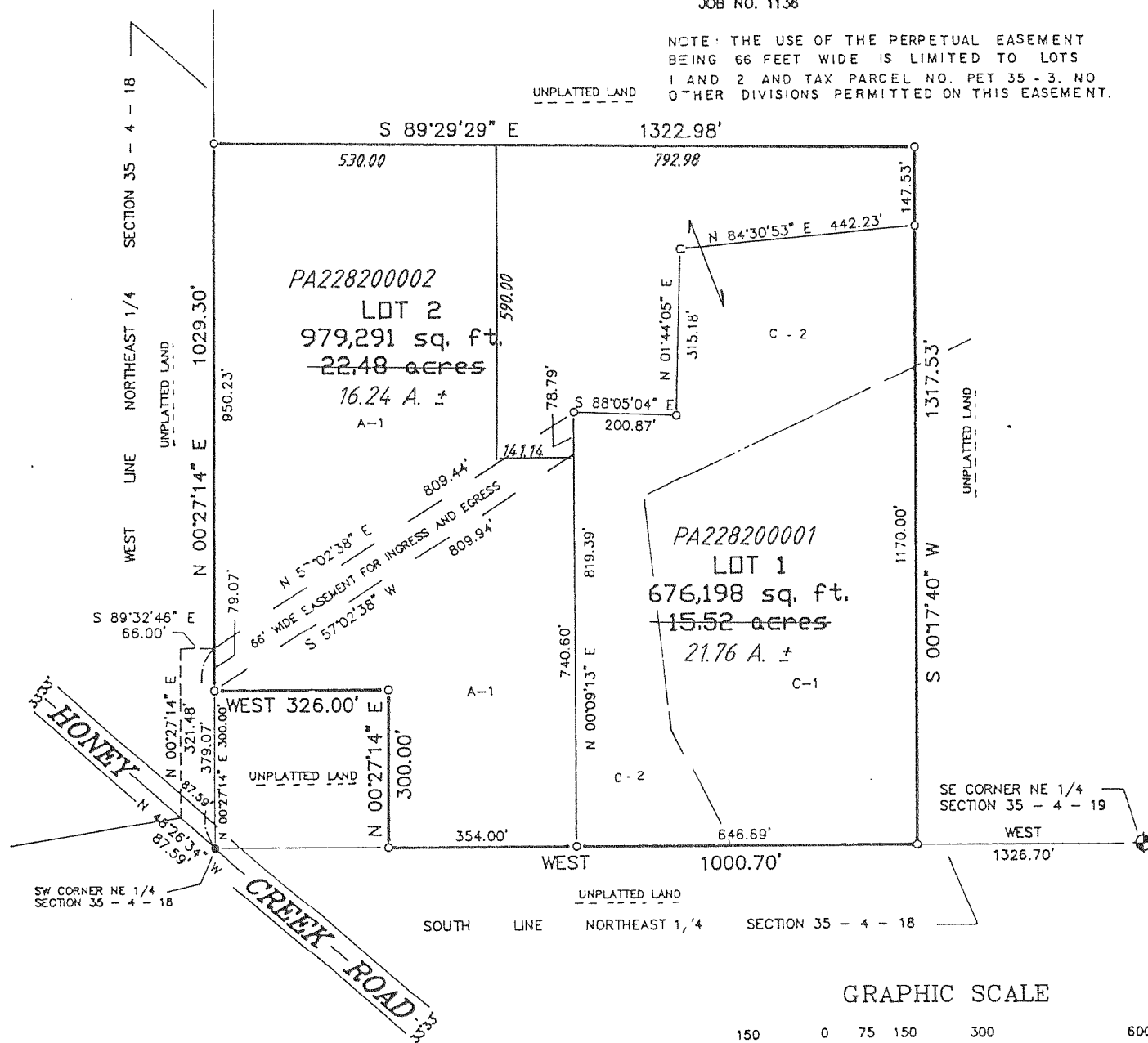

( IN FEET )  
1 inch = 300 ft.

NOTE: BEARINGS HEREON RELATE TO THE SOUTH LINE OF THE NORTHEAST 1/4 OF SECTION 35 - 4 - 18, ASSUMED BEARING WEST.

ZONING: A-1, C-1, C-2  
SOILS: Ph, MpB, CyA, Pa

### LEGEND

- FOUND IRON PIPE
- FOUND RAILROAD SPIKE
- ⊕ FOUND WALWORTH COUNTY STANDARD MONUMENT
- SET 1" X 24" IRON PIPE WEIGHING NOT LESS THAN 1.13 LBS. PER LINEAL FOOT.

REVISIONS: 01/30/96

WALWORTH COUNTY CERTIFIED SURVEY MAP NO. 2289

BEING PART OF THE SOUTHEAST 1/4 OF THE SOUTHWEST 1/4 OF SECTION 35, TOWNSHIP 4 NORTH, RANGE 18 EAST OF THE FOURTH PRINCIPAL MERIDIAN, IN THE TOWNSHIP OF EAST TROY, WALWORTH COUNTY, WISCONSIN.

PREPARED BY: B W SURVEYING  
35117 ACADEMY ROAD  
BURLINGTON, WI 53105  
(414) - 534 - 4109  
JOB NO. 1190

ZONING: C-2  
SOILS: MpB, MpC, MyB, MmA, Ph, and No

PREPARED FOR: KONICEK AND KAISER SC  
133 S. PINE STREET  
BURLINGTON, WI 53105  
REPRESENTING: DAVE L. AND PATRICIA M. KLAPSTEIN

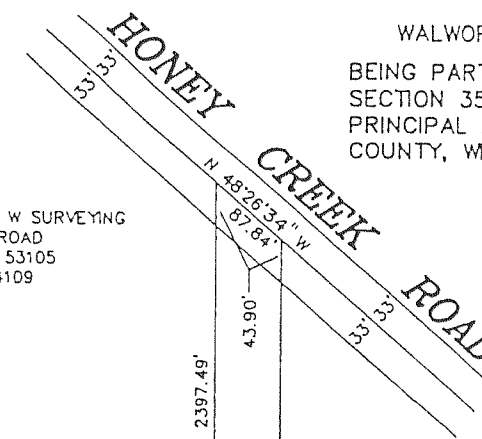

THIS CERTIFIED SURVEY MAP IS BEING RECORDED TO RELOCATE A 66 FOOT WIDE EASEMENT FOR INGRESS AND EGRESS AS SHOWN ON THIS MAP. This map intended to replace Certified Survey Map No. 2000.

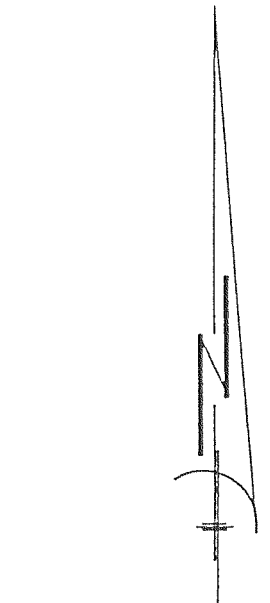

### GRAPHIC SCALE

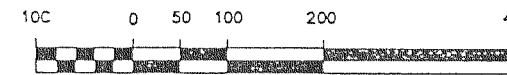

( IN FEET )  
1 inch = 200 ft.

BEARINGS HEREON RELATE TO GRID NORTH OF THE WISCONSIN STATE PLANE COORDINATE SYSTEM, SOUTH ZONE.

- FOUND IRON PIPE
- FOUND RAILROAD SPIKE

REVISIONS:

SOUTH 1/4 CORNER SECTION 35 - 4 - 18