

CERTIFIED SURVEYS 2271, 2277

TOWN OF EAST TROY

CERTIFIED SURVEY MAP NO. 2277

Being Lots 1 and 2 of Block 2 of Free's Park and a strip of land shown as Beulah Avenue on the plat of said Free's Park, a subdivision located in the Northwest 1/4 of the Southeast 1/4 of Section 4, Town 4 North, Range 18 East, Town of East Troy, Walworth County, Wisconsin.

Owners: Richard Midman Josephine Midman
 1945 East Shore Drive 1945 East Shore Drive
 Mukwonago, WI. 53149 Mukwonago, WI. 53149

Surveyed by: Jensen Surveying & Mapping S.C.
 45 South Wisconsin Street
 Elkhorn, Wisconsin, 53121

Mapping date: February 3, 1994.

REVISED 2-19-93

Bearings referenced to previous surveys of record.

Scale: 1" = 60'

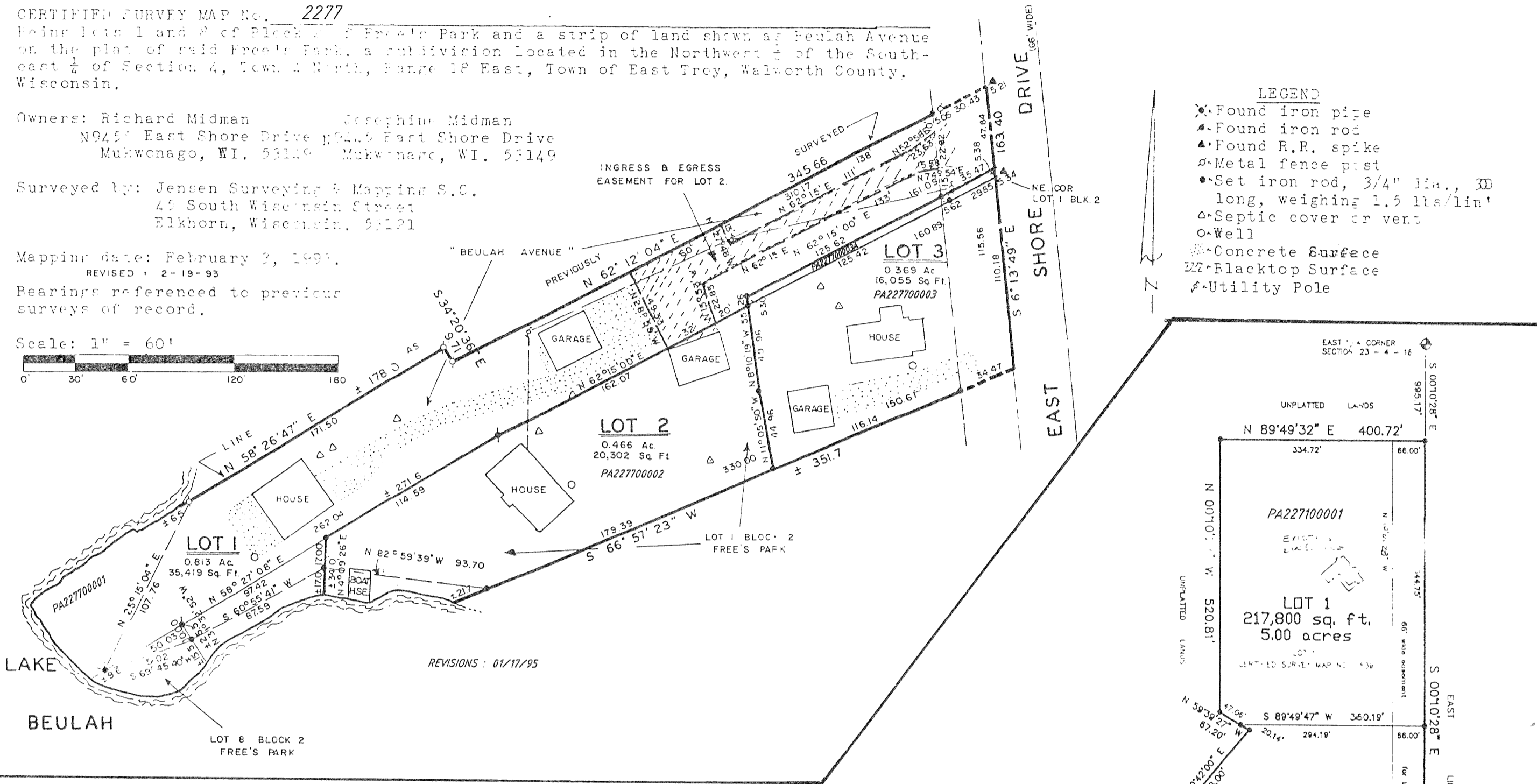

- LEGEND**
- Found iron pipe
 - Found iron rod
 - ▲ Found R.R. spike
 - Metal fence post
 - Set iron rod, 3/4" dia., 30 long, weighing 1.5 lbs/lin'
 - △ Septic cover or vent
 - Well
 - Concrete Surface
 - Blacktop Surface
 - Utility Pole

WALWORTH COUNTY CERTIFIED SURVEY MAP NO. 2271

BEING CERTIFIED SURVEY MAP NO. 1698, CERTIFIED SURVEY MAP NO. 1839 AND LANDS LOCATED IN PART OF THE SOUTHEAST 1/4 OF THE SOUTHEAST 1/4 OF SECTION 23, TOWN 4 NORTH, RANGE 18 EAST, TOWN OF EAST TROY, WALWORTH COUNTY, WISCONSIN.

THIS CERTIFIED SURVEY MAP IS BEING PREPARED TO RELOCATE AN EASEMENT AND CREATE A LOT LINE ADJUSTMENT OF CERTIFIED SURVEY MAP NO. 1698 AND CERTIFIED SURVEY MAP NO. 1839.

NOTE: BEARINGS HEREON RELATE TO THE EAST LINE OF CERTIFIED SURVEY MAP NO. 1698, ASSUMED BEARING N 00°10'28" W.

ZONING: D-2 L-1 (pond)
 SOILS: CeC2, CeD2, GrD2, CeB2, CrE2, Sm, CkD2, Fsb.

LEGEND

- FOUND WALWORTH COUNTY STANDARD MONUMENT
- FOUND IRON PIPE
- SET IRON PIPE WEIGHING NOT LESS THAN 1.13 LBS PER LINEAL FOOT.

GRAPHIC SCALE

