

CERTIFIED SURVEYS 2261, 2262

84

TOWN OF EAST TROY

WAUKESHA COUNTY

Certified Survey Map Number 2261

A CERTIFIED SURVEY MAP OF PART OF THE NORTHWEST 1/4 OF THE NORTHWEST 1/4 OF SECTION 3, TOWN 4 NORTH, RANGE 18 EAST, TOWN OF EAST TROY, WALWORTH COUNTY, WISCONSIN.

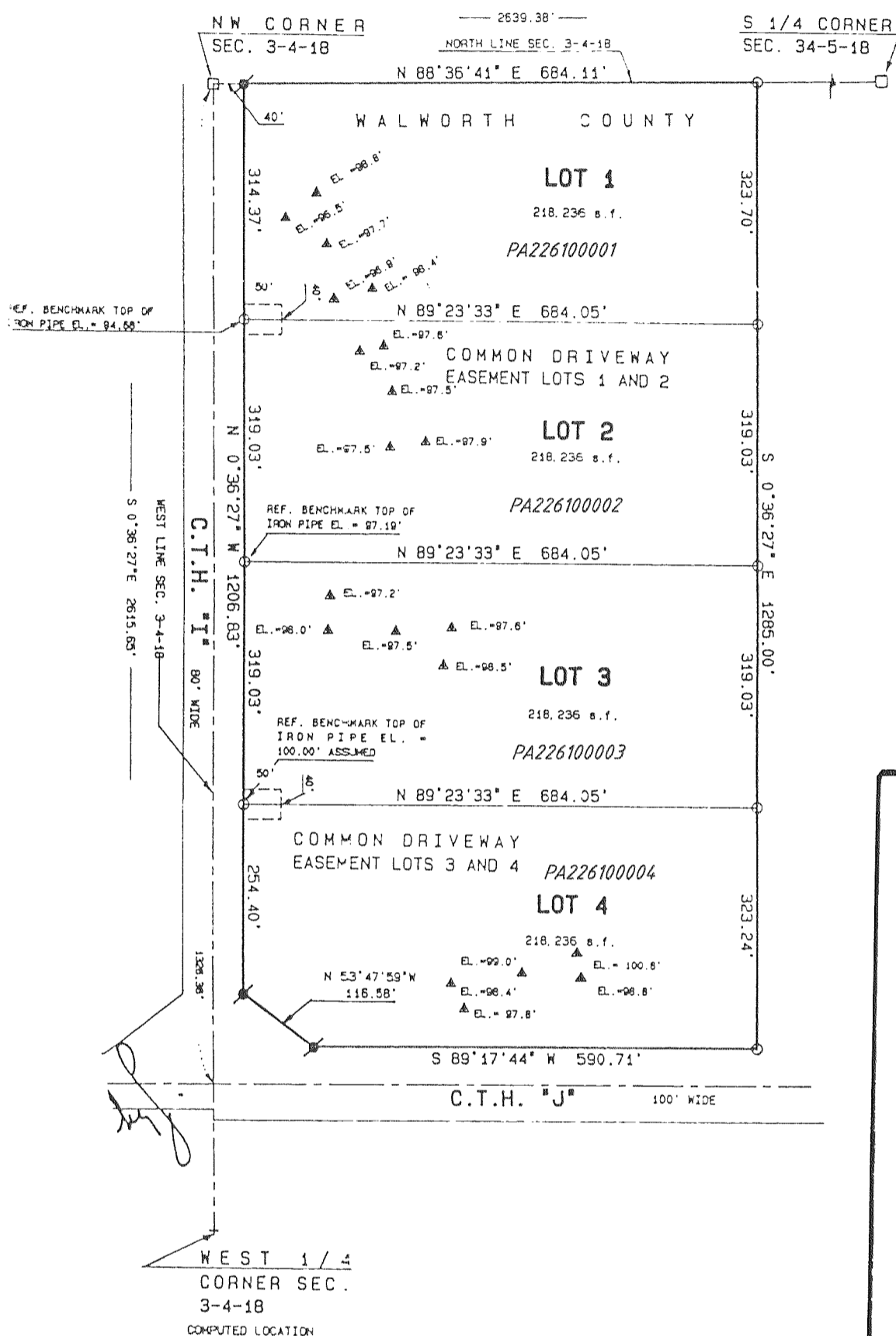

SCALE 1" = 200 FEET

GRAPHIC SCALE IN FEET



REVISIONS : 03/01/96

LEGEND:

- - WALWORTH COUNTY SECTION CORNER FOUND
- - 3/4" DIA. IRON ROD FOUND
- - 1" DIA. IRON PIPE SET WEIGHING 1.13 lbs./lin. ft., 24" LONG
- △ - SOIL BORING

BEARINGS ARE BASED ON GRID NORTH OF THE WISCONSIN STATE PLANE COORDINATE SYSTEM, SOUTH ZONE.

Certified Survey Map Number 2262

Located in the Southwest 1/4 of the Northwest 1/4 of Section 3 and the Southeast 1/4 of the Northeast 1/4 of Section 4, Town 4 North, Range 18 East, Town of East Troy, County of Walworth, State of Wisconsin.

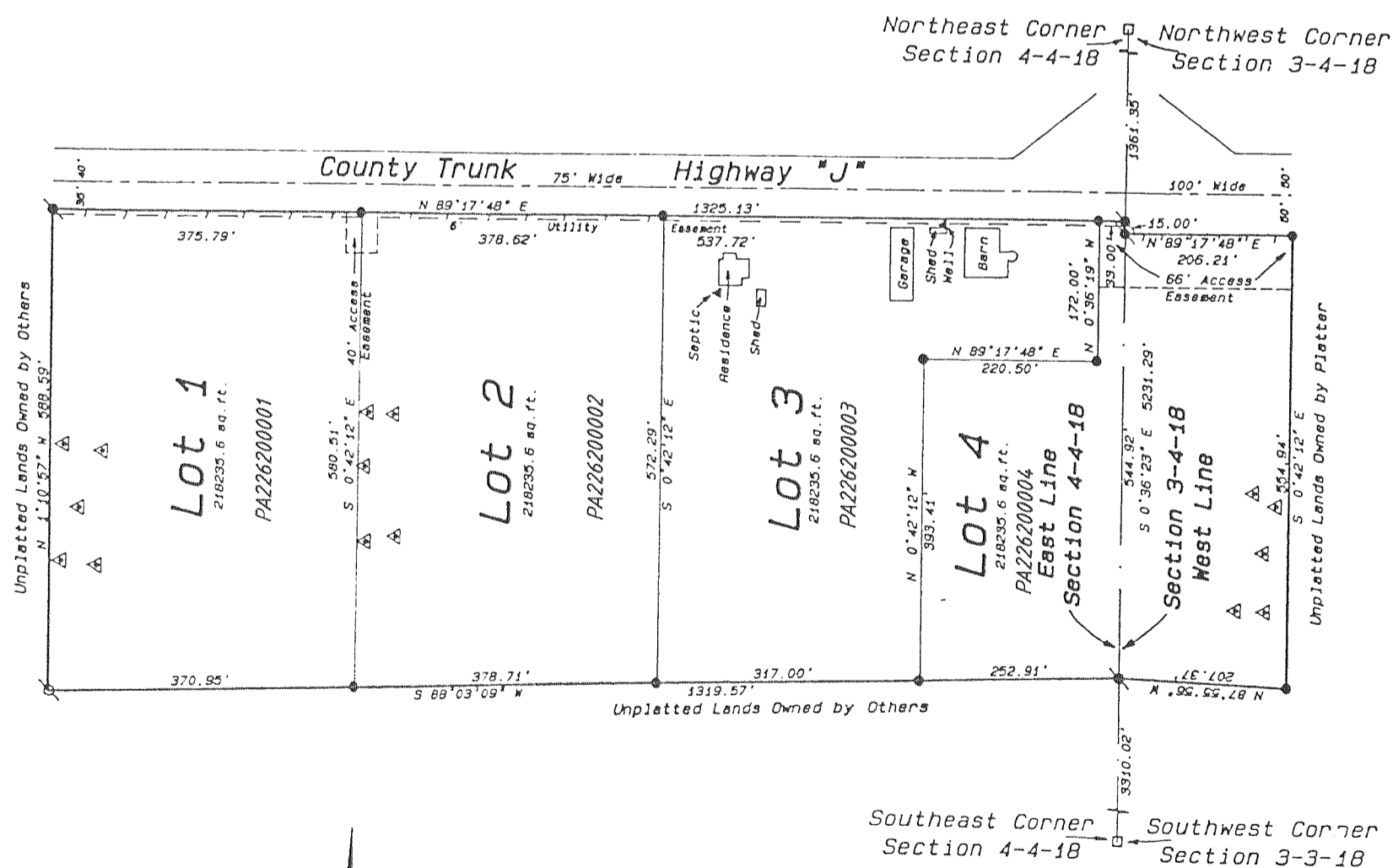

REVISIONS : 03/01/96

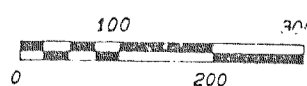

Soil Types: BpB & WUA
Pages 7 & 8, Soil Survey
Zoned C-2

Legend

- Found Iron Pipe
 - Found Iron Rod
 - Found Brass Capped Monument
 - Set Iron Rod, 30" Long, Weighing 4.5 Lbs./Lineal Ft., 1-1/16" Dia.
 - △ Soils Test Boring
 - No Access
- Scale: 1 inch = 200 feet

NOTES

- 1) Horizontal Datum is based on the Wisconsin State Plane Coordinate System Grid, South Zone, and all bearings are referred to Grid North.
- 2) Existing Sanitary System appears to be functioning. No evaluation as to meeting requirements for replacement system under ILRA-83 of the Wisconsin Administrative Code.
- 3) Lots 1, 2 & 4 are restricted to access at Easement Entrances.