

# CERTIFIED SURVEYS 2185, 2198

## TOWN OF EAST TROY

CERTIFIED SURVEY MAP NO. 2185

Being a part of the Northeast 1/4 of the Southeast 1/4 of Section 7, and a part of the Northwest 1/4 of the Southwest 1/4 of Section 8, Town 4 North, Range 18 East, in the Town of East Troy, Walworth County, Wisconsin.

OWNERS NAME & ADDRESS:

Ray Prell & Kathleen Prell  
N 9066 Austin Rd.  
East Troy, WI 53120

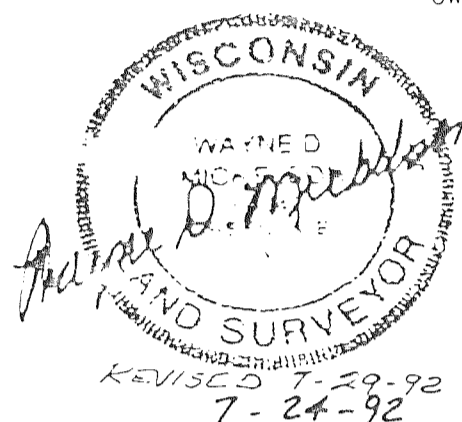
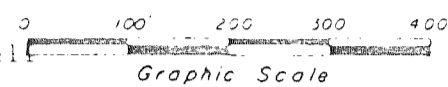

Zoning: C-2, D-1  
Soil Types: R<sub>s</sub>F, F<sub>s</sub>D<sub>2</sub>, H<sub>t</sub>

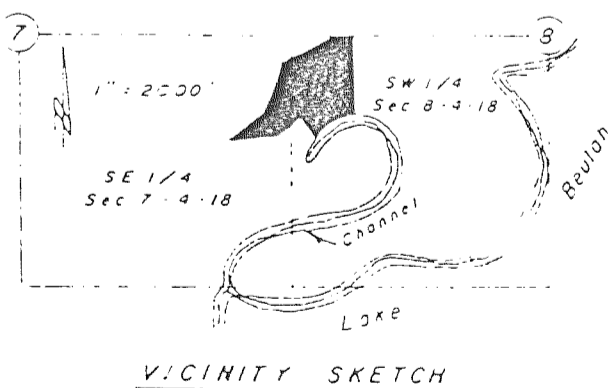
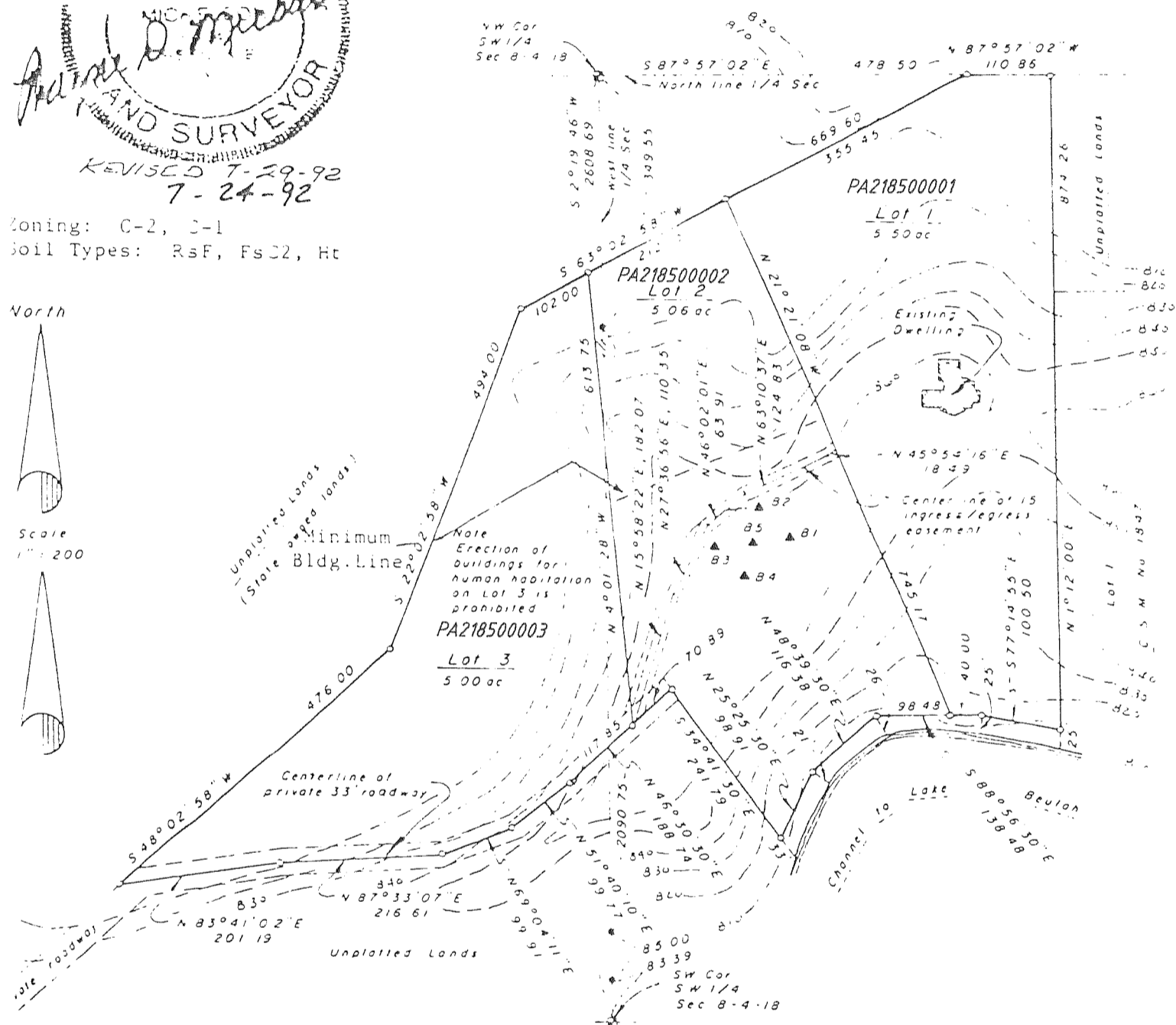

REVISIONS: 03/01/96

WALWORTH COUNTY CERTIFIED SURVEY MAP NO. 2198

THAT PART OF THE NORTHWEST 1/4 OF THE SOUTHEAST 1/4 AND PART OF THE SOUTHWEST 1/4 OF THE SOUTHEAST 1/4 OF SECTION 5, TOWNSHIP 4 NORTH, RANGE 18 EAST OF THE 4TH PRINCIPAL MERIDIAN, IN THE TOWNSHIP OF EAST TROY, COUNTY OF WALWORTH AND STATE OF WISCONSIN.

PREPARED FOR: TOM SAWYER  
RTE. 3  
EAST TROY, WI 53120

PREPARED BY: B W SURVEYING  
35117 ACADEMY ROAD  
BURLINGTON, WI 53105  
(414)-534-4109  
JOB NO. 815

Lot 3 cannot be used as a building site until provision of LHR-83 have been met.

ZONED: C-2

SOILS: W<sub>1</sub>A F<sub>8</sub>B

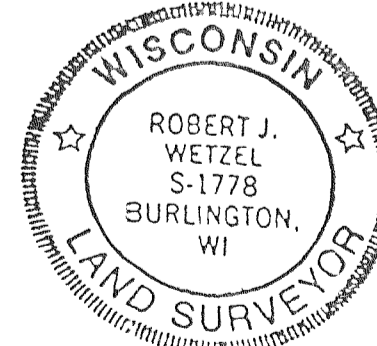
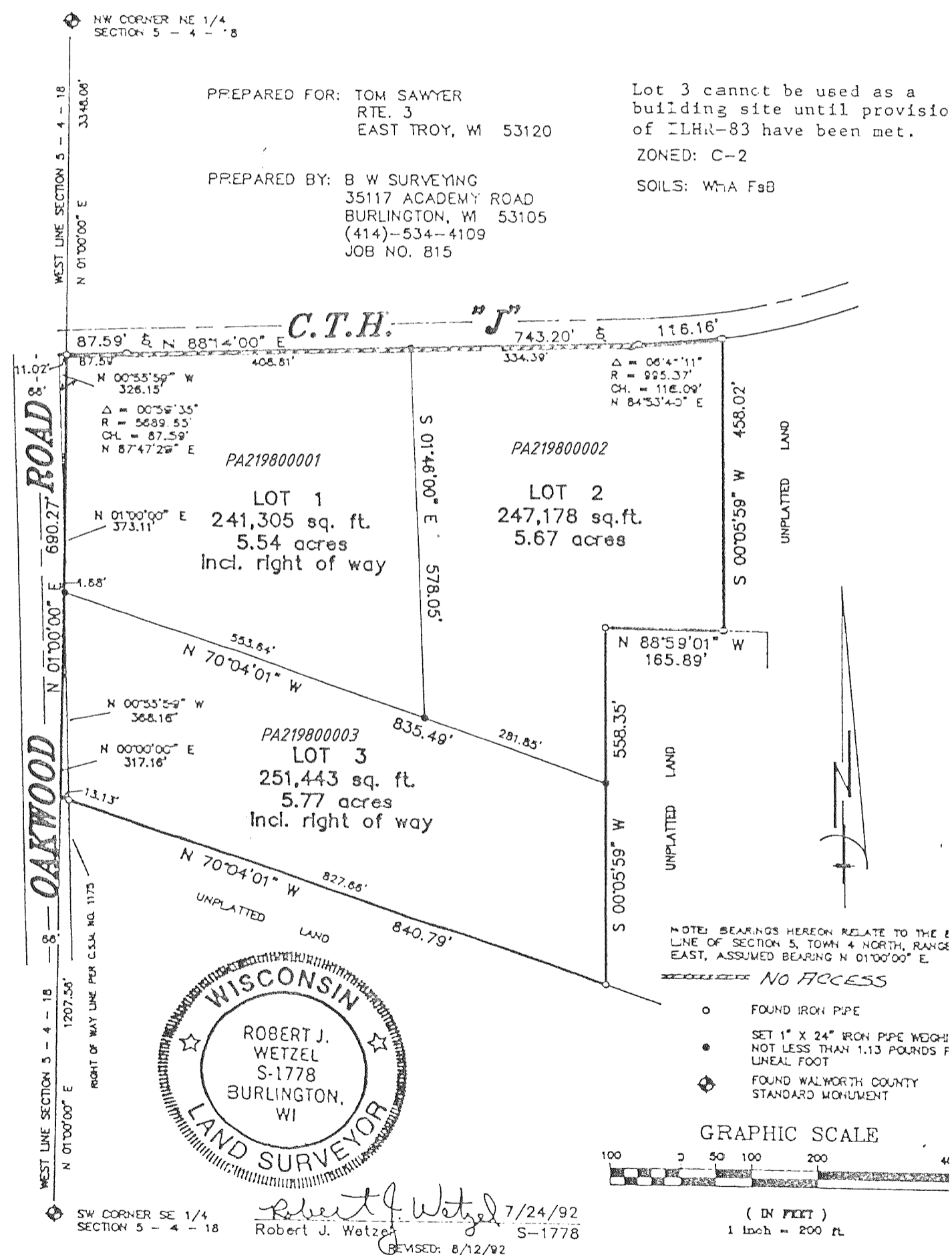

SW CORNER SE 1/4 SECTION 5 - 4 - 18

Robert J. Wetzel 7/24/92  
S-1778  
REVISED: 8/12/92

REVISIONS: 03/01/96