

CERTIFIED SURVEYS 2111, 2121

TOWN OF EAST TROY

CERTIFIED SURVEY MAP NO. 2111

A PARCEL OF LAND LOCATED IN THE SOUTHEAST 1/4 OF THE SOUTHEAST 1/4 AND IN THE NORTHEAST 1/4 OF THE SOUTHEAST 1/4 OF SECTION 17, T4N, R18E, WALWORTH COUNTY, WISCONSIN.

VOLUME 10 PAGE 113

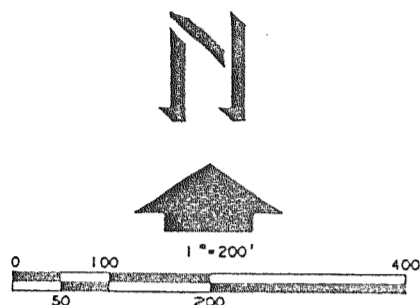

LEGEND

- - IRON PIPE FOUND
- - IRON PIPE IN CONCRETE FOUND
- - CONCRETE MOUNDMENT FOUND
- ⊗ - IRON ROD FOUND
- - 1" X 24" IRON PIPE, 1.13 LBS/LIN. FT. SET
- () - RECORDED AS

NOTE: BEARINGS ARE REFERENCED TO THE WISCONSIN COORDINATE SYSTEM - SOUTH ZONE.

ZONING - A-2 SOIL TYPES - JJa
 - CcC2
 - FcA

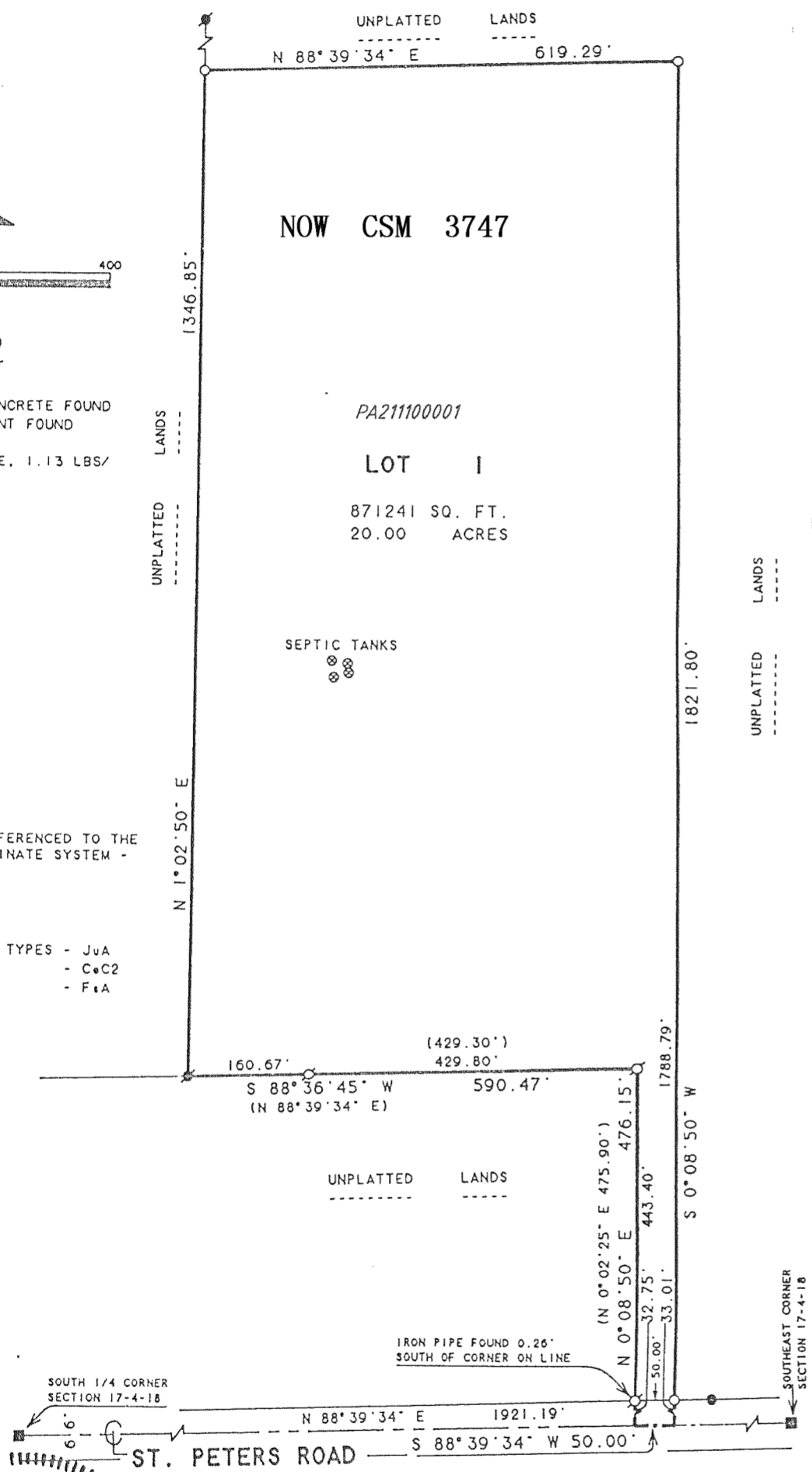

REVISIONS: 3/01/96

S 89°54'55\"/>

W 1/4 COR SEC 36-4-18

WALWORTH COUNTY CERTIFIED SURVEY MAP No. 2121

Being part of the Northeast 1/4, Northwest 1/4 and Southwest 1/4 of the Southwest 1/4 of Section 36, Township 4 North, Range 18 East of the 4th Principal Meridian in the Township of East Troy, Walworth County, Wisconsin.

No further divisions allowed on the 66' easement. Said easement to run in perpetuity with the land.

ZONING C-2
SOILS MDC2, M1B, PH, M2B

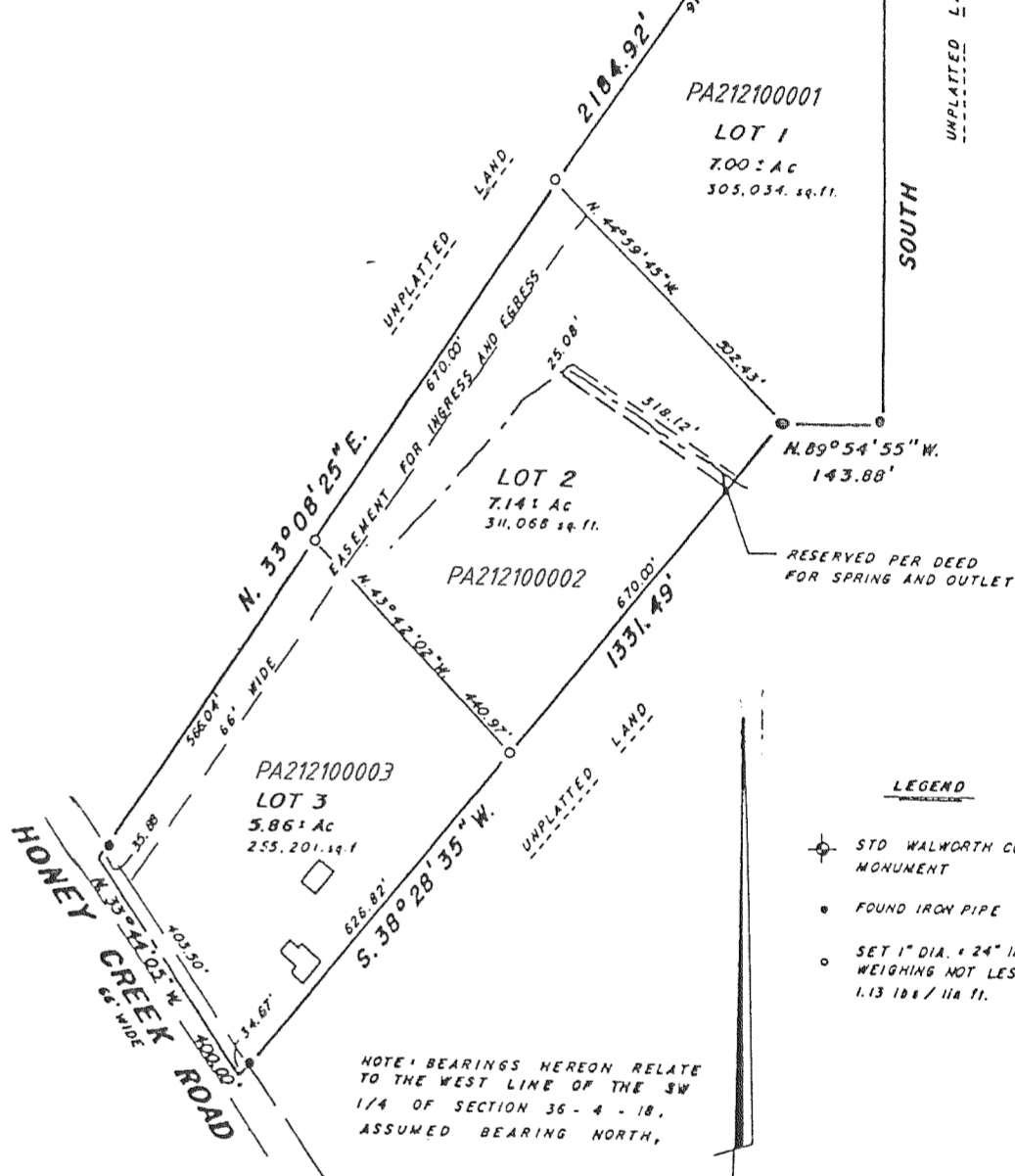

LEGEND

- ⊕ STD WALWORTH COUNTY MONUMENT
- FOUND IRON PIPE
- SET 1" DIA. 24" IRON PIPE WEIGHING NOT LESS THAN 1.13 LBS / LIN. FT.

NOTE: BEARINGS HEREON RELATE TO THE WEST LINE OF THE SW 1/4 OF SECTION 36-4-18, ASSUMED BEARING NORTH.

REVISIONS: 03/01/96