

CERTIFIED SURVEYS; 1917, 1919

TOWN OF EAST TROY

CERTIFIED SURVEY MAP No. 1917

Located in the Northeast $\frac{1}{4}$ of the Northwest $\frac{1}{4}$ of Section 33, Town 4 North, Range 18 East, Town of East Troy, Walworth County, Wisconsin.

Surveyed for: Robert Jensen
P.O. Box 468
East Troy, Wisconsin. 53120

Land owned by: Harold & Mary Payne
Rt. 1 Box 768
East Troy, Wisconsin. 53120

Surveyed by: Jensen Surveying & Mapping S.C.
45 South Wisconsin Street
Elkhorn, Wisconsin. 53121

Mapping date: April 10, 1989.

Revised: February 1, 1990

Bearings referenced to Certified Survey Map No. 766.

Scale: 1"=100'



Zoning: A-1

Soils: FsB, MmA, Sm, Ht

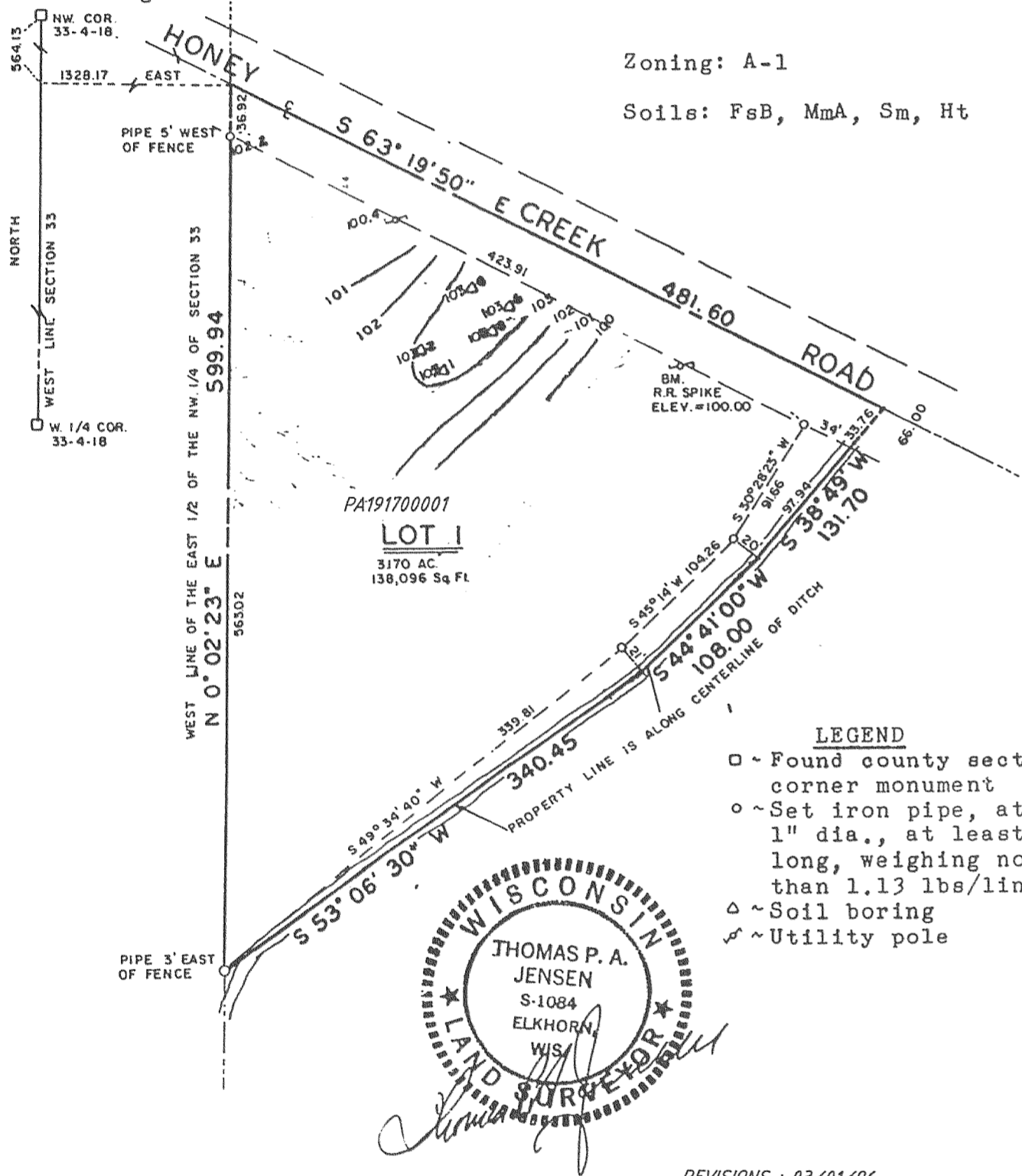

REVISIONS : 03/01/96

CERTIFIED SURVEY MAP No. 1919

Located in the Southeast $\frac{1}{4}$ and the Northeast $\frac{1}{4}$ of the Southeast $\frac{1}{4}$ of Section 9, Town 4 North, Range 18 East, Town of East Troy, Walworth County, Wisconsin.

191577

Owner: Francis DeGrave
Rt. 3 Box 555
East Troy, WI 53120

Surveyed by: Jensen Surveying & Mapping S.C.
45 South Wisconsin Street
Elkhorn, Wisconsin. 53121

Mapping date: February 8, 1990.

Zoning: A-3, A-5

Soils: FsB, Dt, Sm, FsA, FsC2, JuA, CeC2, CeB2,

S 89°57'00"W

SCALE: 1" = 200'



Bearings referenced to the south line of the SE $\frac{1}{4}$ of Section 9, assumed as WEST

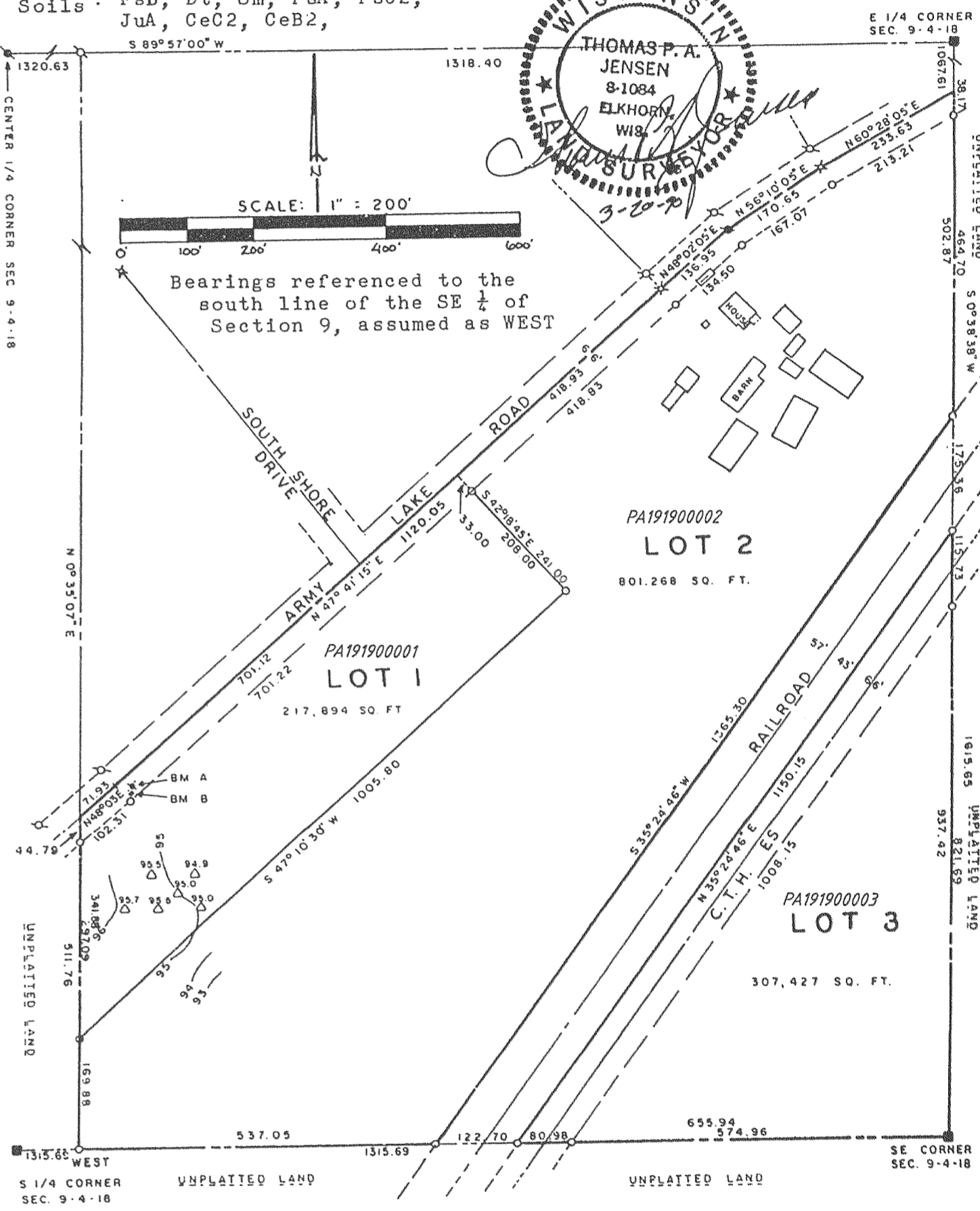

REVISIONS : 03/01/96