

# CERTIFIED SURVEYS; 1839, 1847, 1882

## TOWN OF EAST TROY

WALWORTH COUNTY CERTIFIED SURVEY MAP NO. 1882  
 BEARINGS RELATE TO THE NORTH LINE OF SECTION 35-4-18 WHICH WAS USED AS EAST.  
 NOTE: PARCEL ADDED VOL 553 PAGE 537

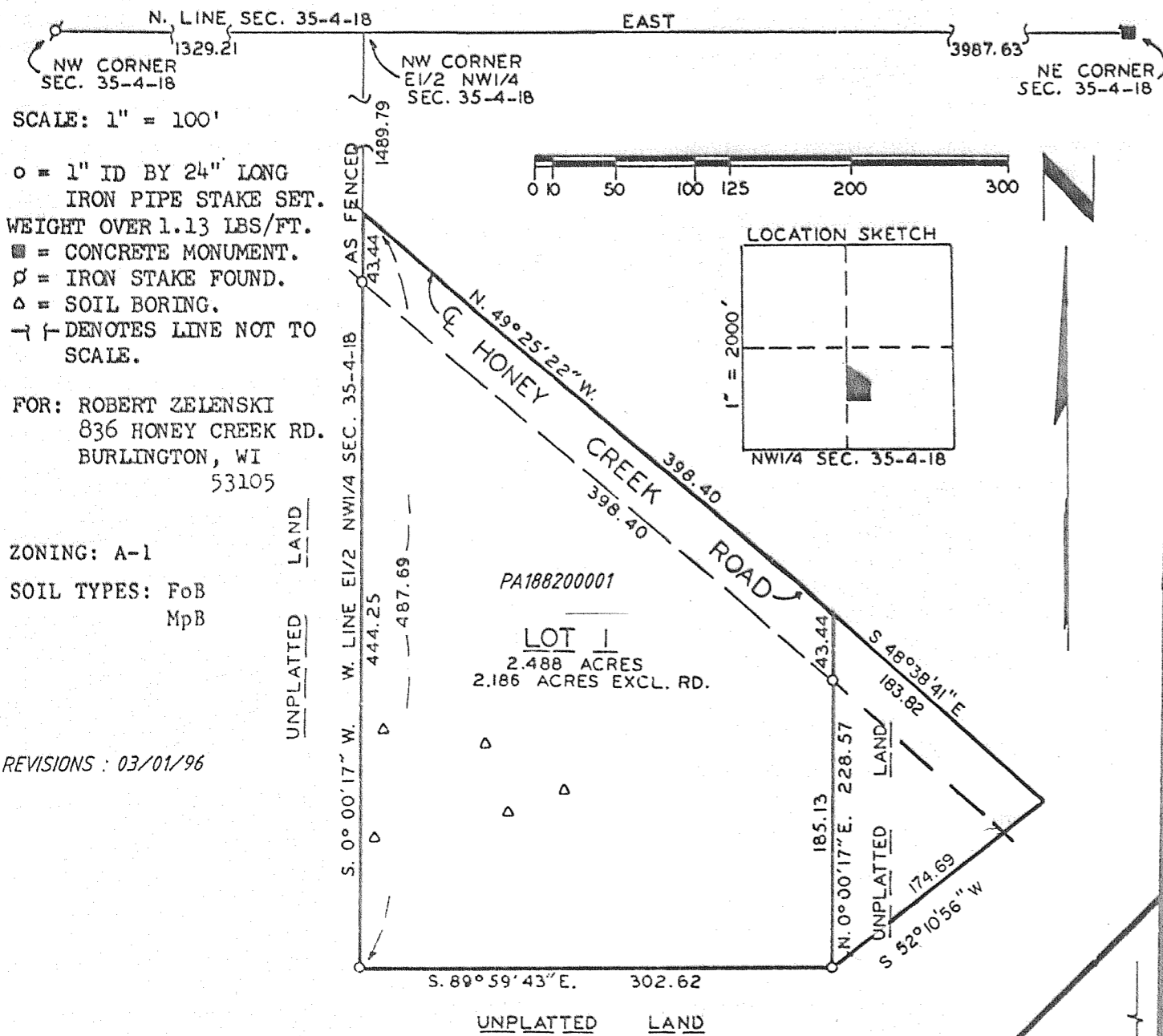

CERTIFIED SURVEY NO. 1847. Land located in the SW 1/4 of Section 8, T4N, R18E  
 Owner: Alfonse Zielinski 2921 South 79th Street West Allis, WI 53219  
 Soils: Fsc2, Rsf  
 Zoning: C-2  
 North 1/8th corner of the SW 1/4 of Section 8-4-18

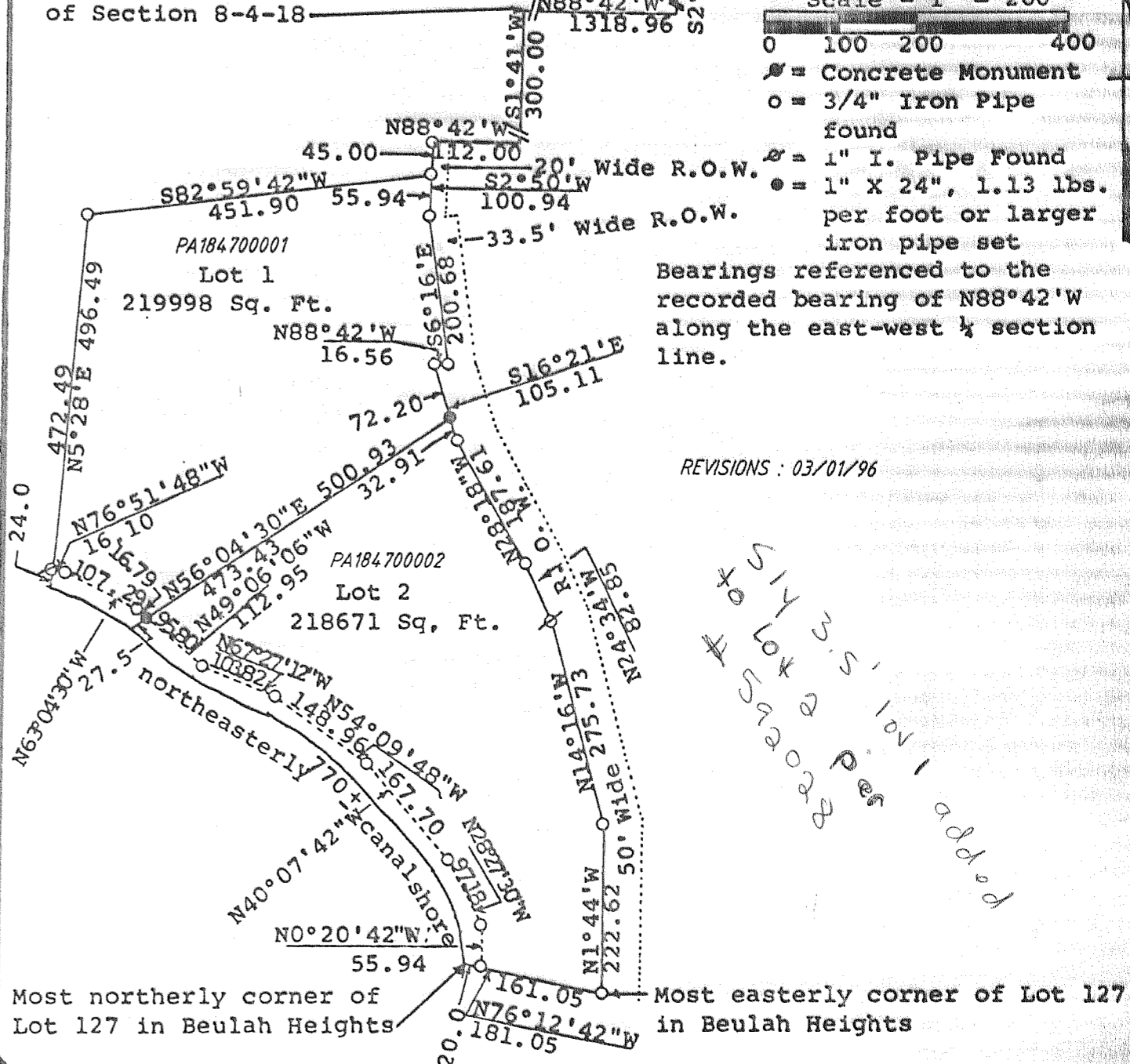

Legend

- found concrete monument
- found iron pipe
- ⚡ set iron pipe (1" dia. by 24" length weighing not less than 1.13 lbs/lin ft.)
- (2000) indicates record measurement or bearing
- Zoning - C-2
- Soil Type - CeCz, Cr Dz

REVISIONS: 03/01/96

Homesites shall be limited to the following:

- Lot 1: An area beginning with the most northeasterly corner of said parcel, continuing west 300', south 300', easterly to said roadway approximately 225' and back to the point of beginning.
- Lot 2: Beginning with the northeasterly corner of said lot, 200' in a westerly direction along said property line, 175' south/southeasterly, 200' easterly back to said 50' wide roadway and 175' feet back to the place of origin.

This limitation on homesites shall be recorded along with the certified survey map and shall be binding upon all of the owners, successors and assigns of said properties.

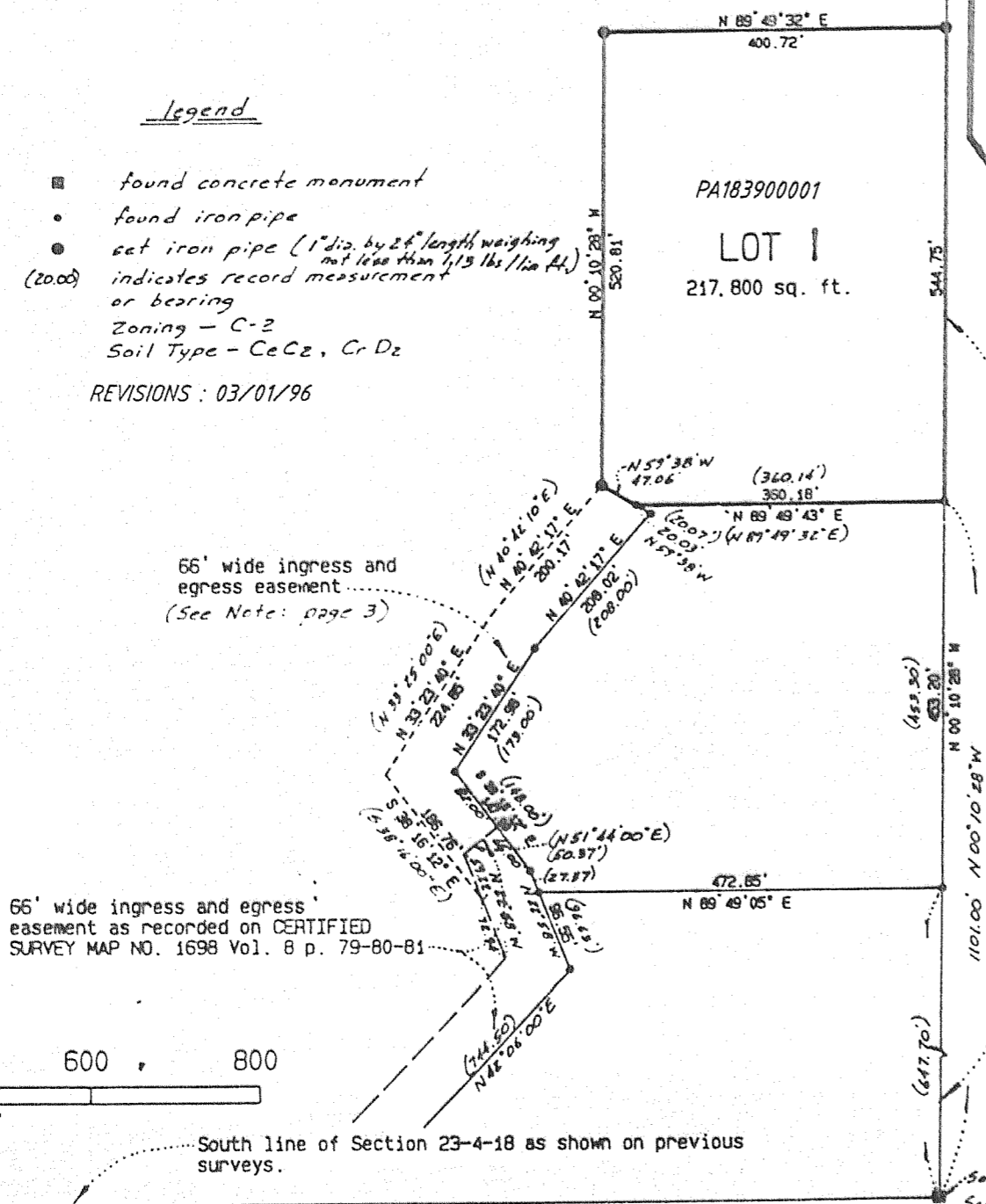

CERTIFIED SURVEY MAP No. 1839  
 Located in the Southeast 1/4 of the Southeast 1/4 of Section 23, Town 4 North, Range 18 East, Town of East Troy, Walworth County, Wisconsin.

Owner and Surveyed for: Robert and Charlotte Stamm  
 Rt. 1, Box 678  
 East Troy, WI 53120

Surveyed by: HOWARD SURVEYING CO., INC.  
 720 Ridgeland Avenue  
 Waukegan, IL 60085

Mapping date: May 30, 1989.