

CERTIFIED SURVEYS 1704, 1796, 1818 & 1823

TOWN OF EAST TROY

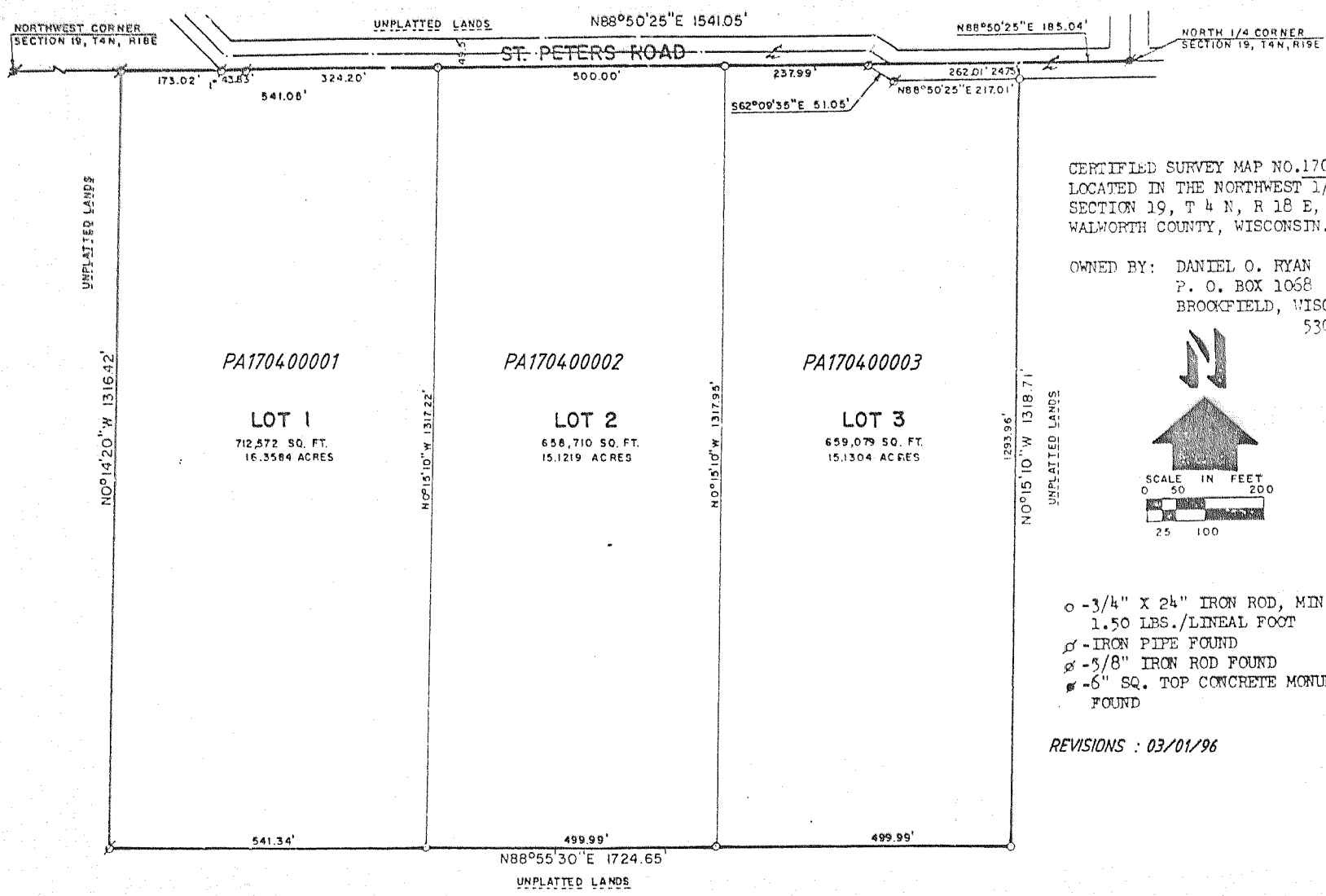

CERTIFIED SURVEY MAP NO. 1704
LOCATED IN THE NORTHWEST 1/4 OF
SECTION 19, T 4 N, R 18 E,
WALWORTH COUNTY, WISCONSIN.

OWNED BY: DANIEL O. RYAN
P. O. BOX 1058
BROOKFIELD, WISCONSIN
53005

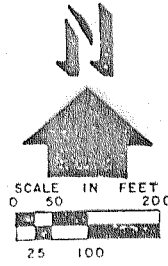

- - 3/4" X 24" IRON ROD, MIN. WT. 1.50 LBS./LINEAL FOOT
- - IRON PIPE FOUND
- - 5/8" IRON ROD FOUND
- - 6" SQ. TOP CONCRETE MONUMENT FOUND

REVISIONS : 03/01/96

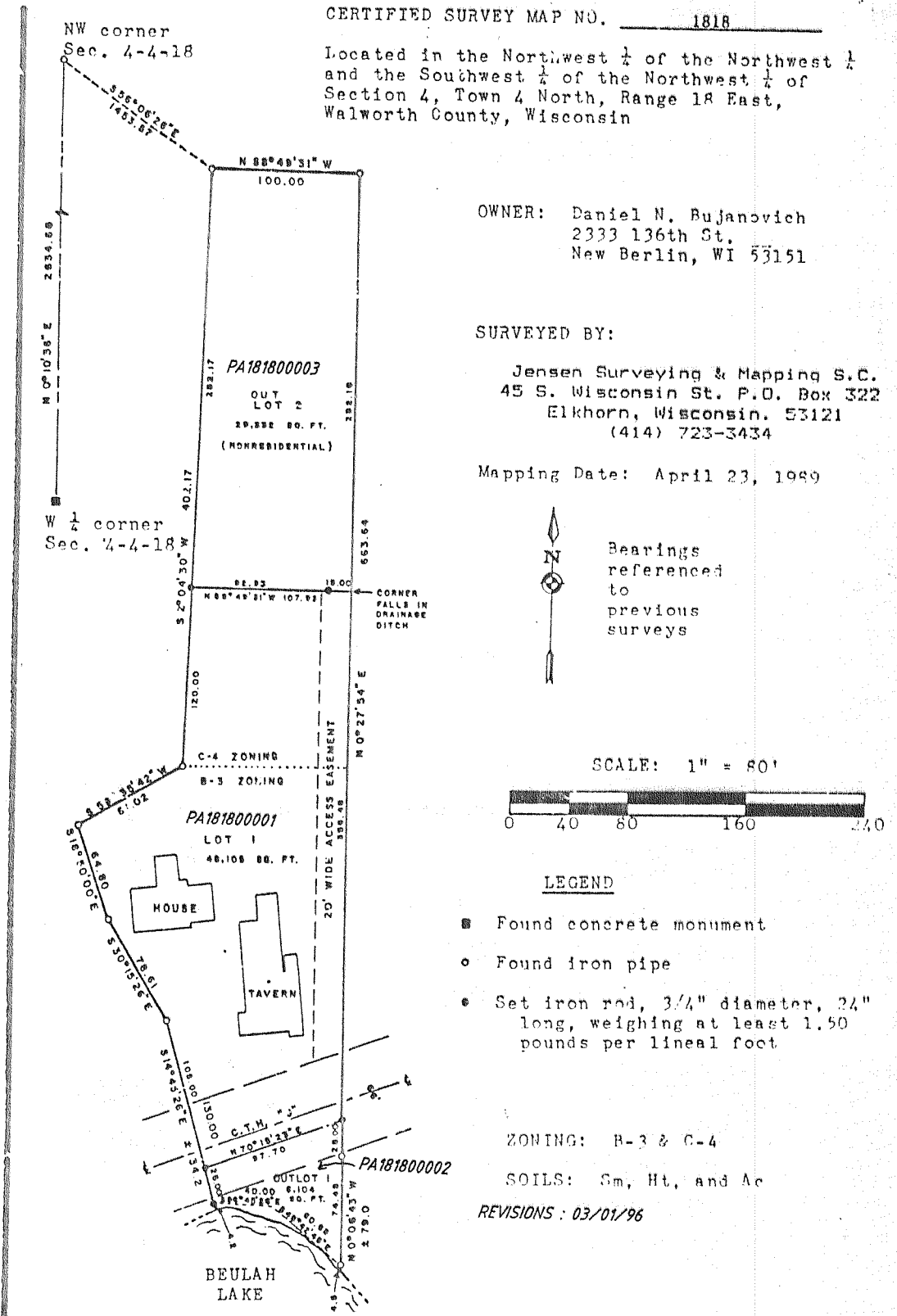

CERTIFIED SURVEY MAP NO. 1818
Located in the Northwest 1/4 of the Northwest 1/4 and the Southwest 1/4 of the Northwest 1/4 of Section 4, Town 4 North, Range 18 East, Walworth County, Wisconsin

OWNER: Daniel N. Rujanovich
2333 136th St.
New Berlin, WI 53151

SURVEYED BY:
Jensen Surveying & Mapping S.C.
45 S. Wisconsin St. P.O. Box 322
Elkhorn, Wisconsin 53121
(414) 723-3434

Mapping Date: April 23, 1989

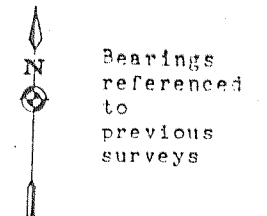

SCALE: 1" = 80'



LEGEND

- Found concrete monument
- Found iron pipe
- Set iron rod, 3/4" diameter, 24" long, weighing at least 1.50 pounds per lineal foot

ZONING: B-3 & C-4

SOILS: Sm, Ht, and Ac

REVISIONS : 03/01/96

CERTIFIED SURVEY MAP NO. 1823
PREPARED BY FARRIS, HANSEN & ASSOCIATES, INC.
7 HEDGEWAY COURT, P.O. BOX 437, ELKHORN, WISCONSIN TEL. 414-723-2098

LOCATION: PART OF THE EAST 1/2 SECTION 28, TOWN 4 NORTH, RANGE 18 EAST, WALWORTH COUNTY, WISCONSIN

ZONING - A-1 SOIL TYPE - MvB
OWNER: MARK ADSIT, 7446 HIGHWAY 20, EAST TROY, WIS. 53120

NOTE: THE LOT SHOWN HEREON HAS AN EXISTING SEPTIC SYSTEM WHICH APPEARS TO BE FUNCTIONING. NO INVESTIGATION HAS BEEN MADE TO DETERMINE IF SUITABLE SOILS ARE AVAILABLE FOR A REPLACEMENT SYSTEM COMPLYING WITH ILHR 83.

This Land Division Map is Approved for Record by the Town Board of the Town of East Troy.
Approval Date: May 5, 1989

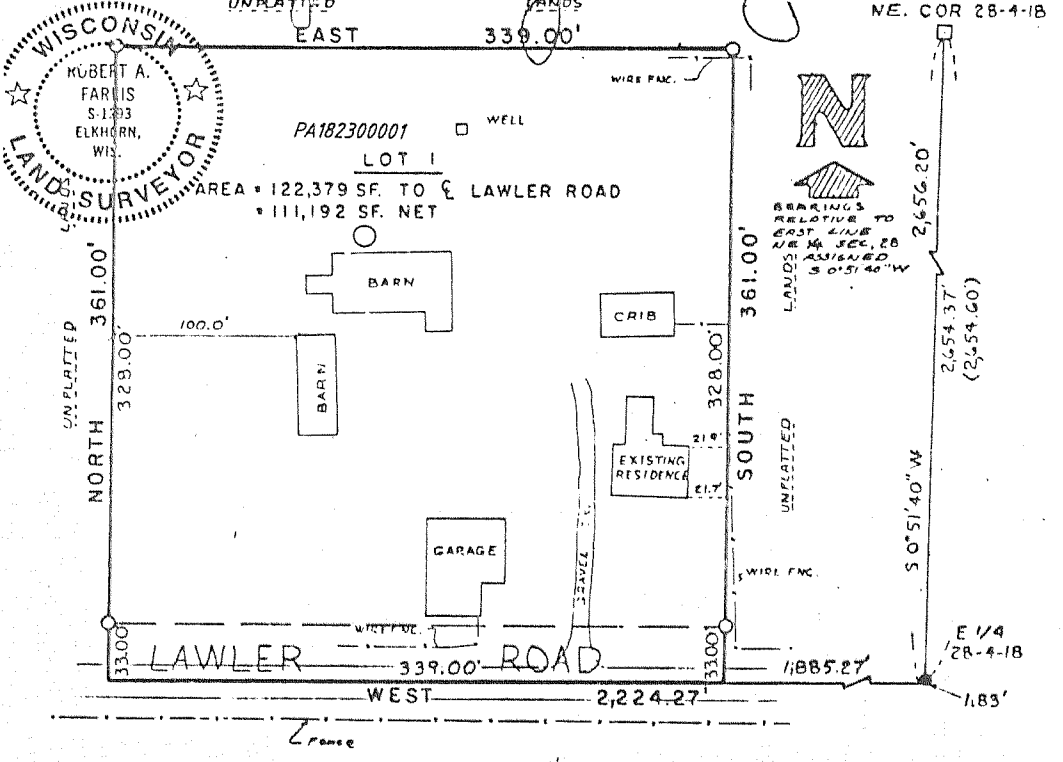

I hereby certify that at the direction of Mark Adsit the following described lands have been surveyed in compliance with the provisions of Ch. 236.34 of Wis. Statutes and the land division ordinance for Walworth Co. Commencing at the Northwest corner of Section 28, Town 4 North, Range 18 East, County of Walworth, Wisconsin; thence South Odag 51min 40sec West along the East Section line of said Section 28 a distance of 2,654.37 feet to the East quarter corner; thence continue South Odag 51min 40sec West 1.83 feet to the intersection of the centerline of Lawler Road as traveled extended East and the East section line of said Section 28; thence due West along the centerline of Lawler Road as traveled and its extension a distance of 1,885.27 feet to the point of beginning; thence continue due West along said centerline a distance of 339.00 feet; thence due North 361.00 feet; thence due East 339.00 feet; thence due South 361.00 feet to the point of beginning, containing 2.809 acres of land more or less.

DATED: March 2, 1989
PROJ. NO. 2344
THIS LAND DIVISION MAP IS APPROVED FOR RECORD BY THE WALWORTH COUNTY PARK AND PLANNING COMMISSION STAFF.
REVISIONS : 03/01/96

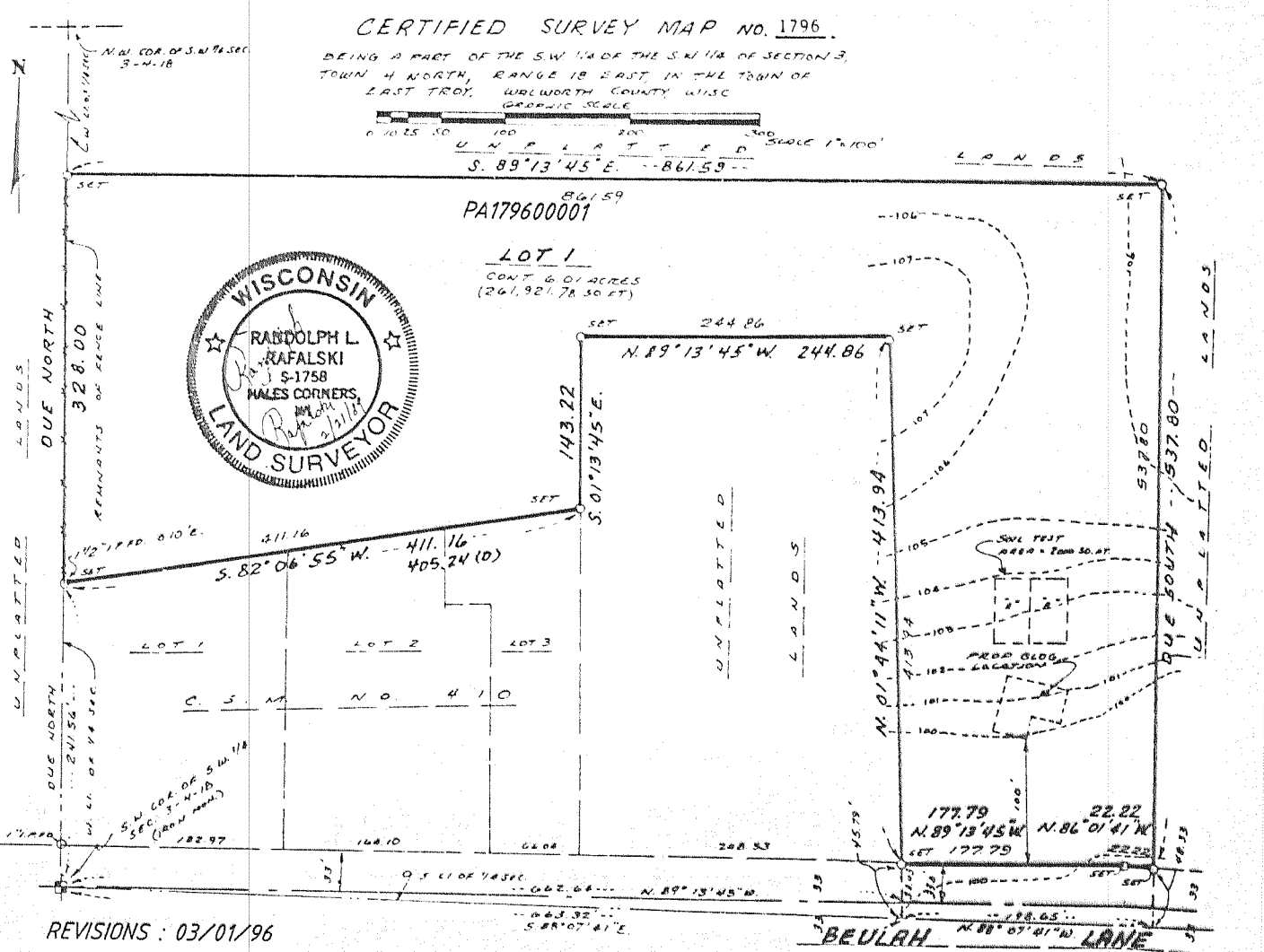

REVISIONS : 03/01/96