

# CERTIFIED SURVEYS 1601, 1604, 1606, 1651

## TOWN OF EAST TROY

CERTIFIED SURVEY MAP NO. 1601 VOL. 7  
PAGE 264

LOCATED IN THE NE. 1/4 OF THE SW. 1/4 OF SEC. 14, T.4 N., R.18 E.  
WALWORTH COUNTY, WISCONSIN.

Soils: Fox silt loam, Fox loam  
Zoning: A-1 second residence on farm

Basis for Bearings: The North-South  $\frac{1}{4}$  Section Line of section 14, T.4 N., R.18 E., was assumed to bear NORTH.

Surveyor: Abernathy and Associates  
Rt. 3 Box 273  
Elkhorn, WI. 53121  
Tele: (414) 723-4260  
Proj. No. 1987. 503

Owner: Henry and Anna Sjoerdsma  
704 Bell School Rd.  
East Troy, WI. 53120

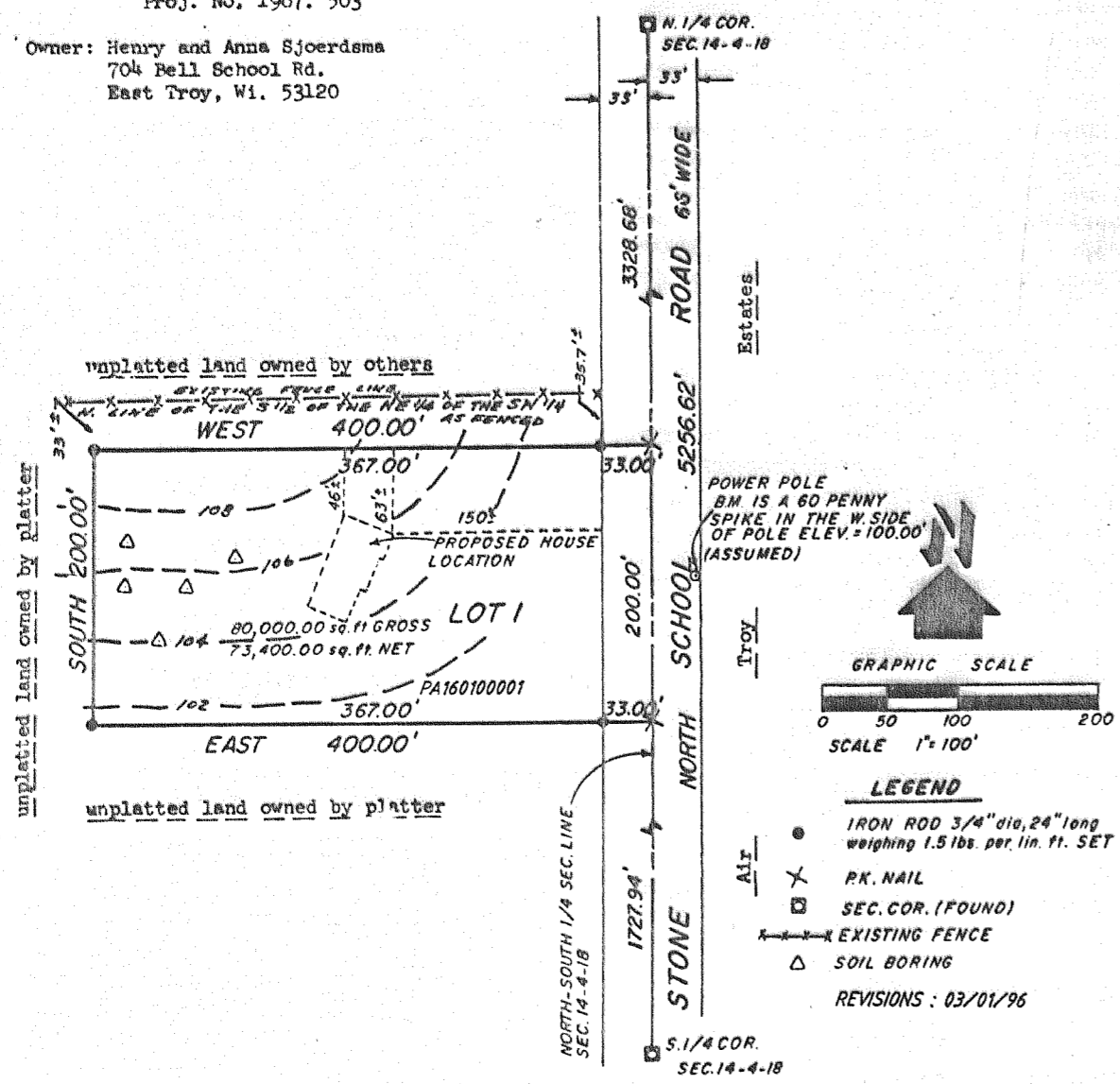

CERTIFIED SURVEY MAP No. 1604  
Located in the Southwest  $\frac{1}{4}$  of the Northwest  $\frac{1}{4}$  and the Northwest  $\frac{1}{4}$  of the Southwest  $\frac{1}{4}$  of Section 4 and the Southeast  $\frac{1}{4}$  of the Northeast  $\frac{1}{4}$  of Section 5, all in Town 4 North, Range 18 East, Town of East Troy, Walworth County, Wisconsin.

Surveyed for: Ken Zynski  
503 Shore Drive  
Mukwanago, WI. 53149

Surveyed by: Jensen Surveying & Mapping S.C.  
45 S. Wisconsin St. PO Box 322  
Elkhorn, Wisconsin. 53121

Mapping date: June 4, 1987

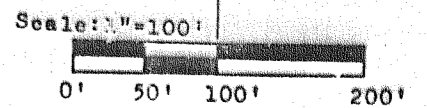

Bearings referenced to previous surveys.

**LEGEND**

- Found county monument
- Found iron pipe.
- 30" iron pipe, 1" dia., 30" long, weighing 1.13 lbs./lin. ft.
- △ Soil boring
- Benchmark, R.R. spike in North face 24" tree Assumed 100.0

Zoning: R-1

Soils: CrE2, Sm, RxF, FmB.

Mill Site Subd.

( ) Recorded as dimension.

REVISIONS: 03/01/96

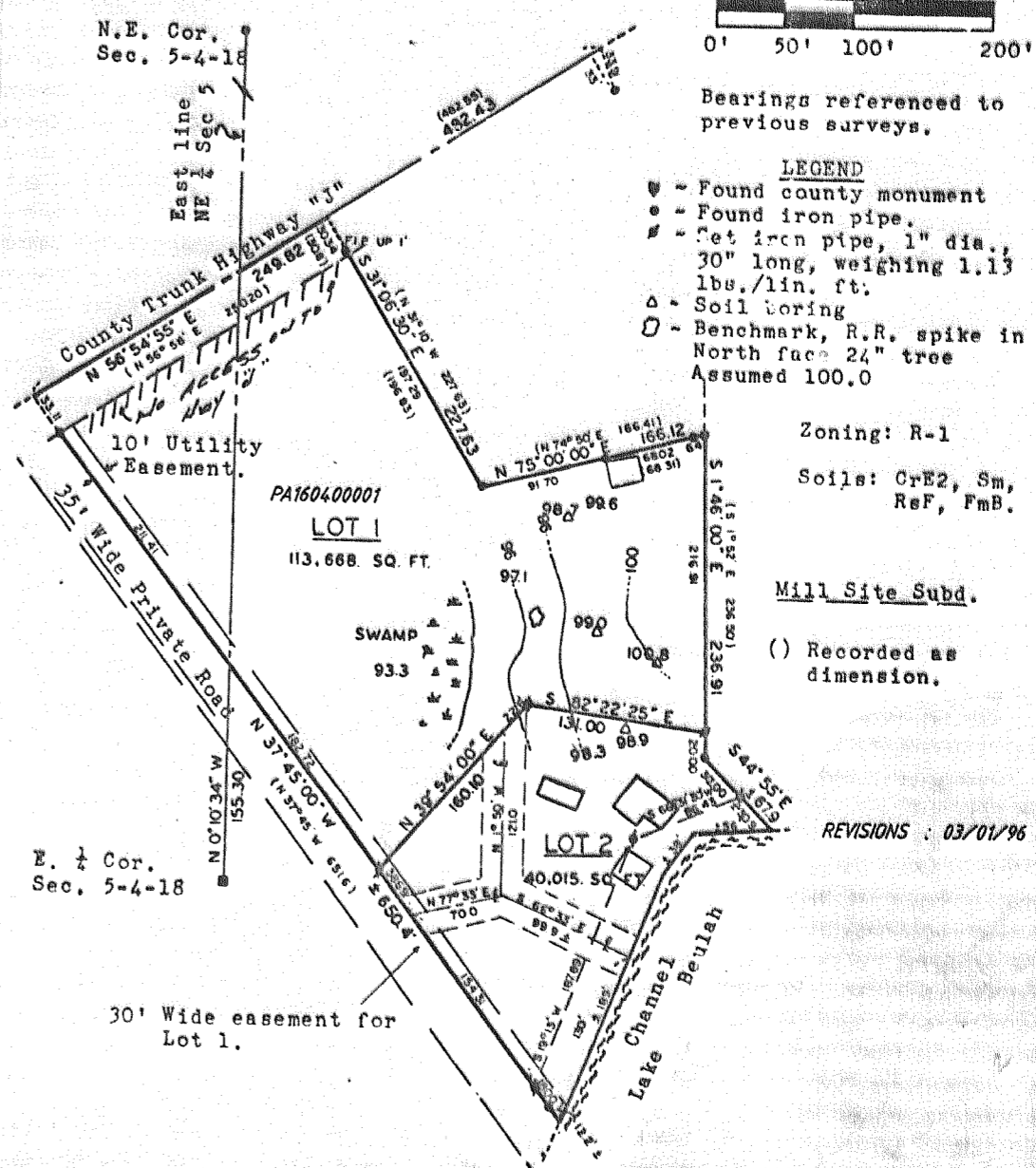

CERTIFIED SURVEY MAP NO. 1606

NOTE: THIS IS A RESURVEY OF LOT 4 OF CERTIFIED SURVEY MAP NUMBER 1548.

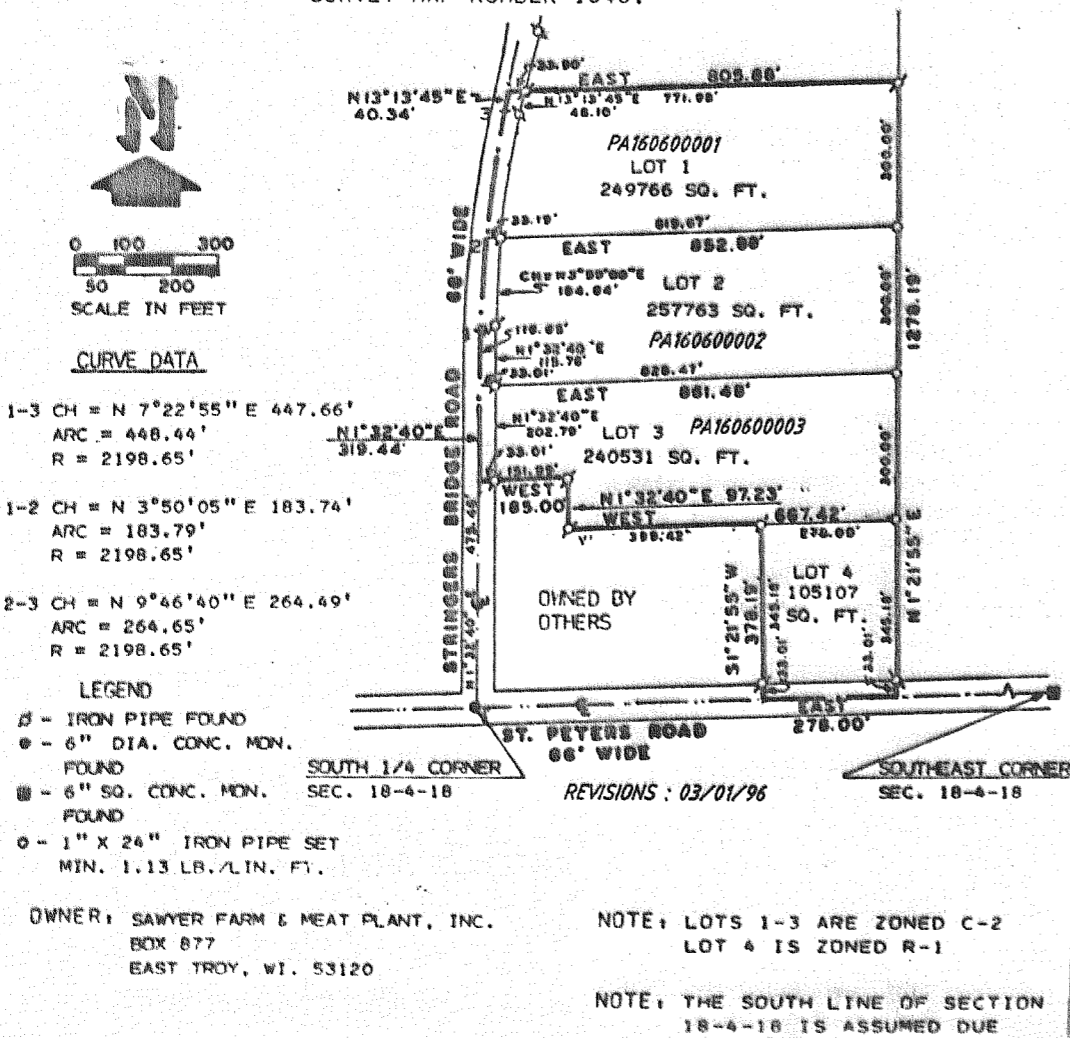

CERTIFIED SURVEY MAP No. 1651  
Located in the Northwest  $\frac{1}{4}$  of Section 8, Town 4 North, Range 18 East, Town of East Troy, Walworth County, Wisconsin.

Owner: Alfonse Zielinski  
8135 West Dreyer Place  
West Allis, Wisconsin. 53219

Surveyed by: Jensen Surveying & Mapping S.C.  
45 S. Wisconsin St. PO Box 322  
Elkhorn, Wisconsin. 53121

Mapping date: May 19, 1987

NOTE: LOT LINE ADJUSTMENT BETWEEN LOTS 1 & 2 RECORDED ON PAGES 261, 262 OF VOL 432 OF RECORDS. 6-23-88

Zoning: R-1, C-1, C-2

Soils: RxF, RaA, MpC, CrE2, Mf, CeD2, MpB2, MpB

Bearings referenced to the East-West  $\frac{1}{4}$  line of Section 8, recorded as S 88°42' E on previous surveys.

