

CERTIFIED SURVEYS 1543, 1544, 1548

TOWN - EAST TROY

C.S. 1543

CERTIFIED SURVEY NO. 1543

Located in the SE 1/4 of Section
30, T 4 N, R 18 E
OWNER: Cecelia O'Leary
3014 O'Leary Lane
East Troy, WI 53120

Scale - 1" = 60'

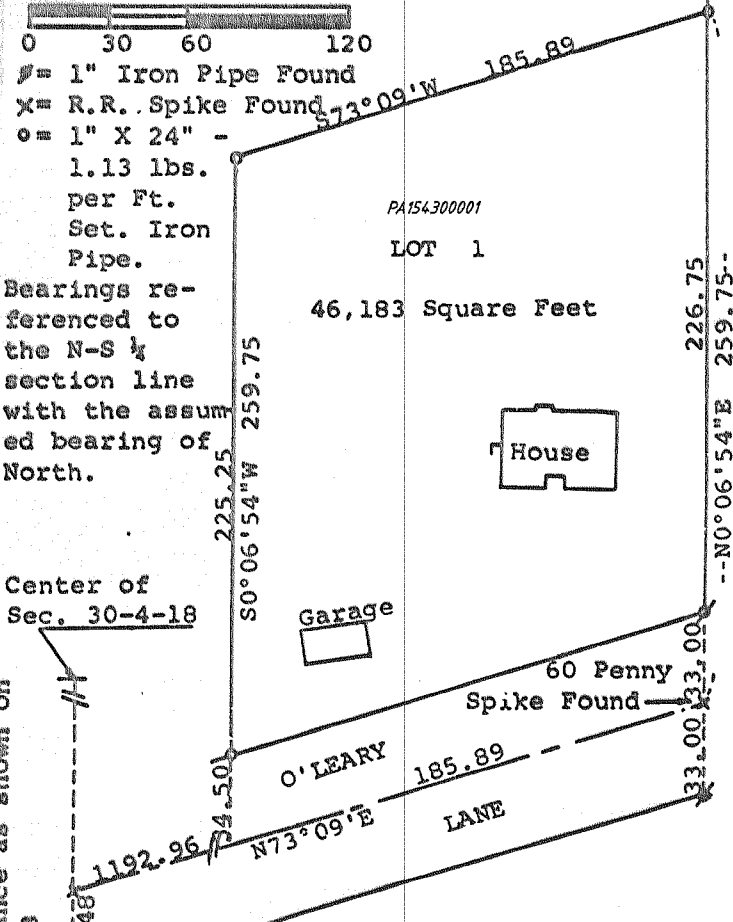

- = 1" Iron Pipe Found
- × = R.R. Spike Found
- ◊ = 1" X 24" - 1.13 lbs. per Ft. Set. Iron Pipe.

Bearings referenced to the N-S 1/4 section line with the assumed bearing of North.

Center of Sec. 30-4-18

Bearing & Distance as shown on C.S.M. No. 1138

South 1/4 Corner Sec. 30-4-18

Note: Existing Sanitary System appears to be functioning. No evaluation as to meeting requirements for replacement system under ILHR-83 Wisconsin Administrative Code.

REVISIONS : 03/01/96

C.S. 1544

CERTIFIED SURVEY MAP No. 1544

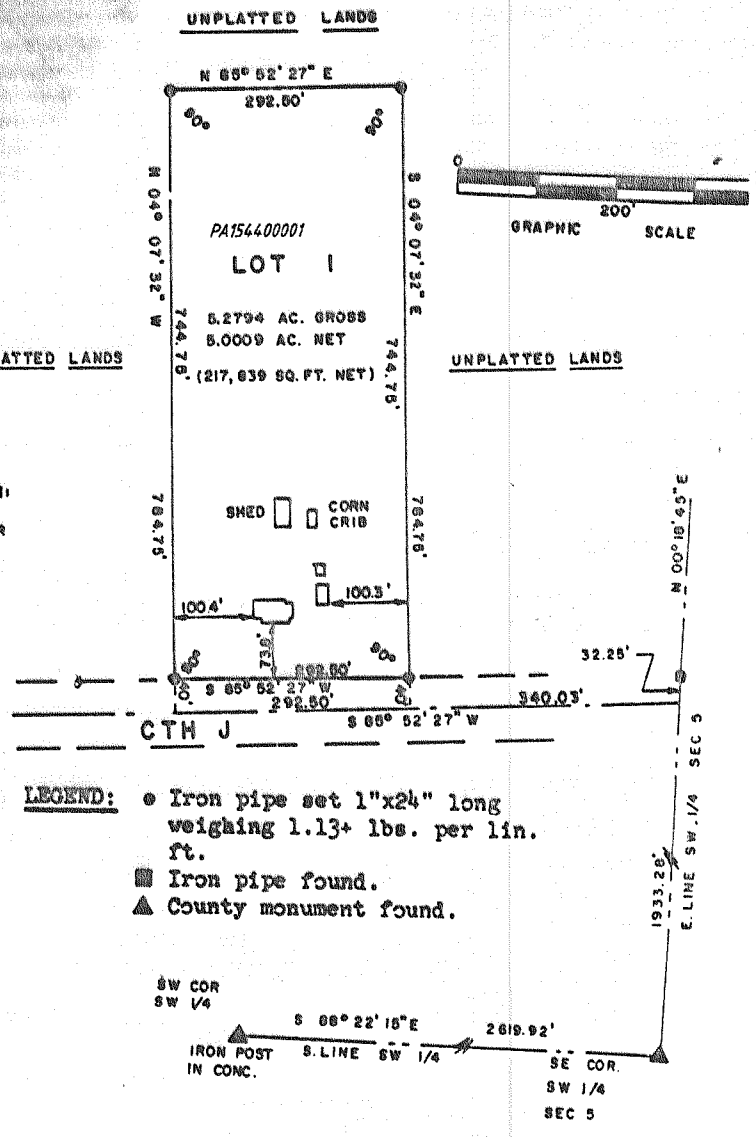

SOILS ON LOT 1:
METEA, BOYER

- LEGEND:**
- Iron pipe set 1"x24" long weighing 1.13+ lbs. per lin. ft.
 - Iron pipe found.
 - ▲ County monument found.

REVISIONS : 03/01/96

C.S. 1548

CERTIFIED SURVEY MAP NO. 1548

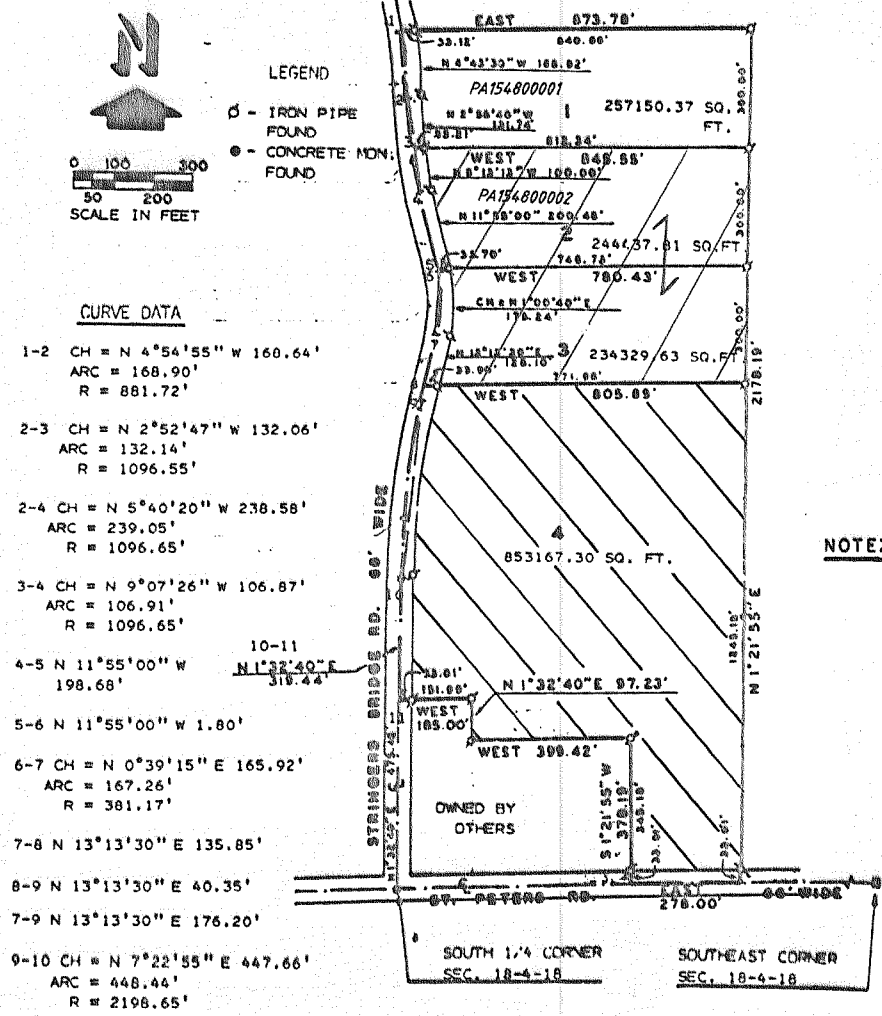

- CURVE DATA**
- 1-2 CH = N 4° 54' 55" W 160.64'
ARC = 168.90'
R = 881.72'
 - 2-3 CH = N 2° 52' 47" W 132.06'
ARC = 132.14'
R = 1096.55'
 - 2-4 CH = N 5° 40' 20" W 238.58'
ARC = 239.05'
R = 1096.65'
 - 3-4 CH = N 9° 07' 26" W 106.87'
ARC = 106.91'
R = 1096.65'
 - 4-5 N 11° 55' 00" W 198.68'
N 1° 32' 40" E 318.44'
 - 5-6 N 11° 55' 00" W 1.80'
 - 6-7 CH = N 0° 39' 15" E 165.92'
ARC = 167.26'
R = 381.17'
 - 7-8 N 13° 13' 30" E 135.85'
 - 8-9 N 13° 13' 30" E 40.35'
 - 7-9 N 13° 13' 30" E 176.20'
 - 9-10 CH = N 7° 22' 55" E 447.66'
ARC = 448.44'
R = 2198.65'

NOTE: LOT 4 IS NOW CS. 1606