

CERTIFIED SURVEYS 1415, 1431, 1477 AND 1494

TOWN OF EAST TROY CERTIFIED SURVEY MAP No. 1431

LOCATED IN THE S.E. 1/4 OF THE S.W. 1/4 OF SECTION 2, T4N, R18E, TOWN OF EAST TROY, WALWORTH COUNTY, WIS.

CERTIFIED SURVEY MAP No. 1415
 OF LOT 3 CERTIFIED SURVEY MAP No. 1326 Vol 6, Page 138, LOCATED IN PART OF THE SE 1/4 OF THE SW 1/4 AND SW 1/4 OF THE SW 1/4 OF SECTION 11, T4N, R18E, TOWN OF EAST TROY, WALWORTH COUNTY, WISCONSIN.

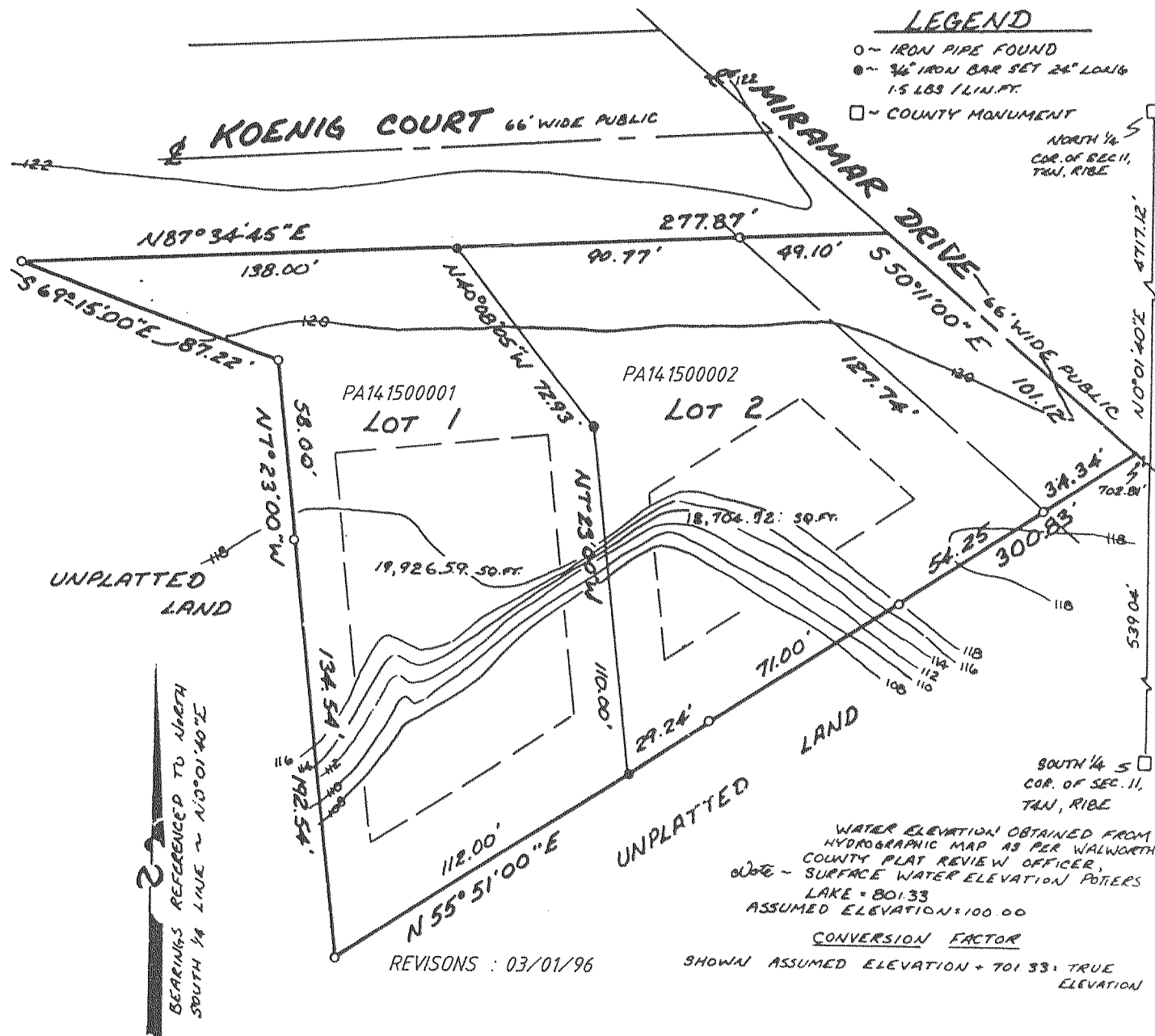

LEGEND

- COUNTY MON FOUND
- 3/4" DIA IRON ROD SET WEIGHING 1.5 LBS/LIN. FT.

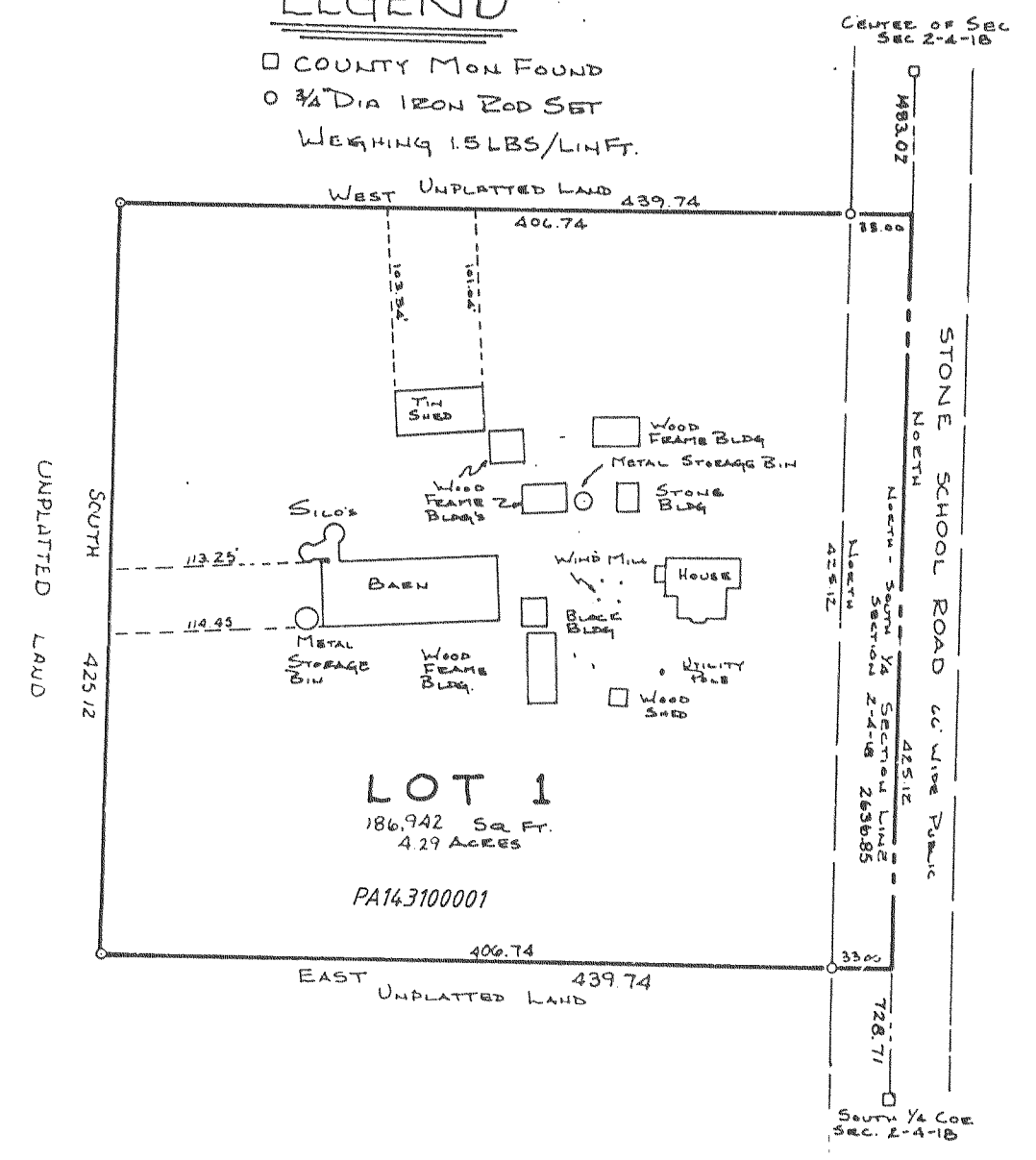

CERTIFIED SURVEY MAP NO. 1494

Located in the South 1/2 of Fractional Section 10, T4N, R18E

