

CERTIFIED SURVEYS 1371, 1379 AND 1403

TOWN OF EAST TROY

CERTIFIED SURVEY MAP NO. 1371
 Part NE 1/4 Sec. 19, T4N, R18E,
 Town of East Troy, Walworth County, Wisconsin.

CERTIFIED SURVEY MAP No. 1379
 LOCATED IN THE NE 1/4, THE SE 1/4 AND THE SW 1/4 OF THE NW 1/4 OF SECTION 10,
 AND THE NW 1/4 OF THE NE 1/4 OF SECTION 10, T4N, R18E, WALWORTH COUNTY, WISC.

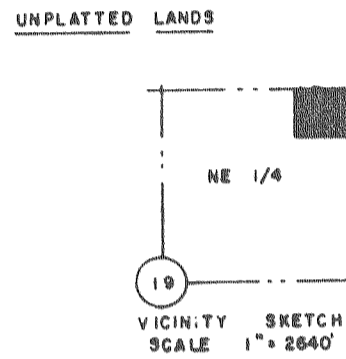
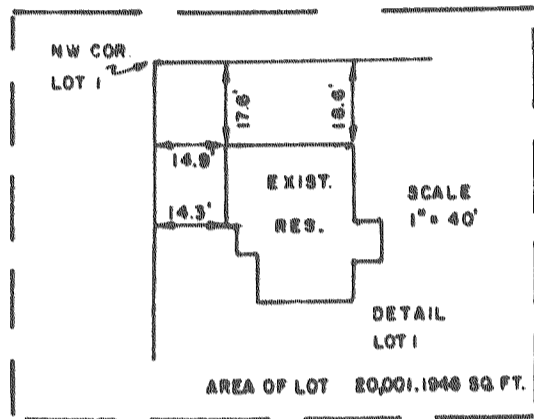
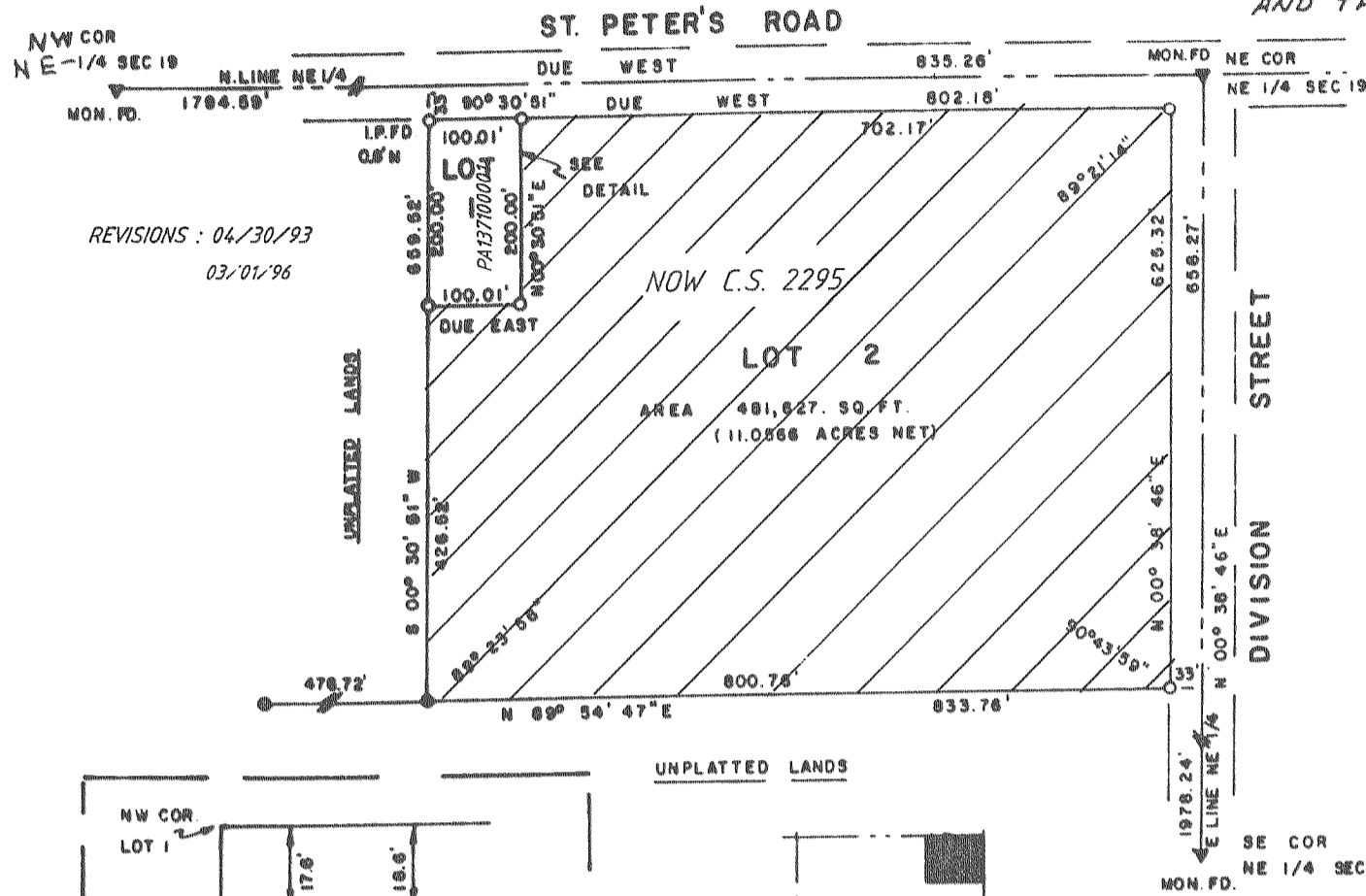

LEGEND:

- o Iron pipe set 1"x24" long, weighing 1.13+ lbs. per. lin. ft.
- Iron pipe found.

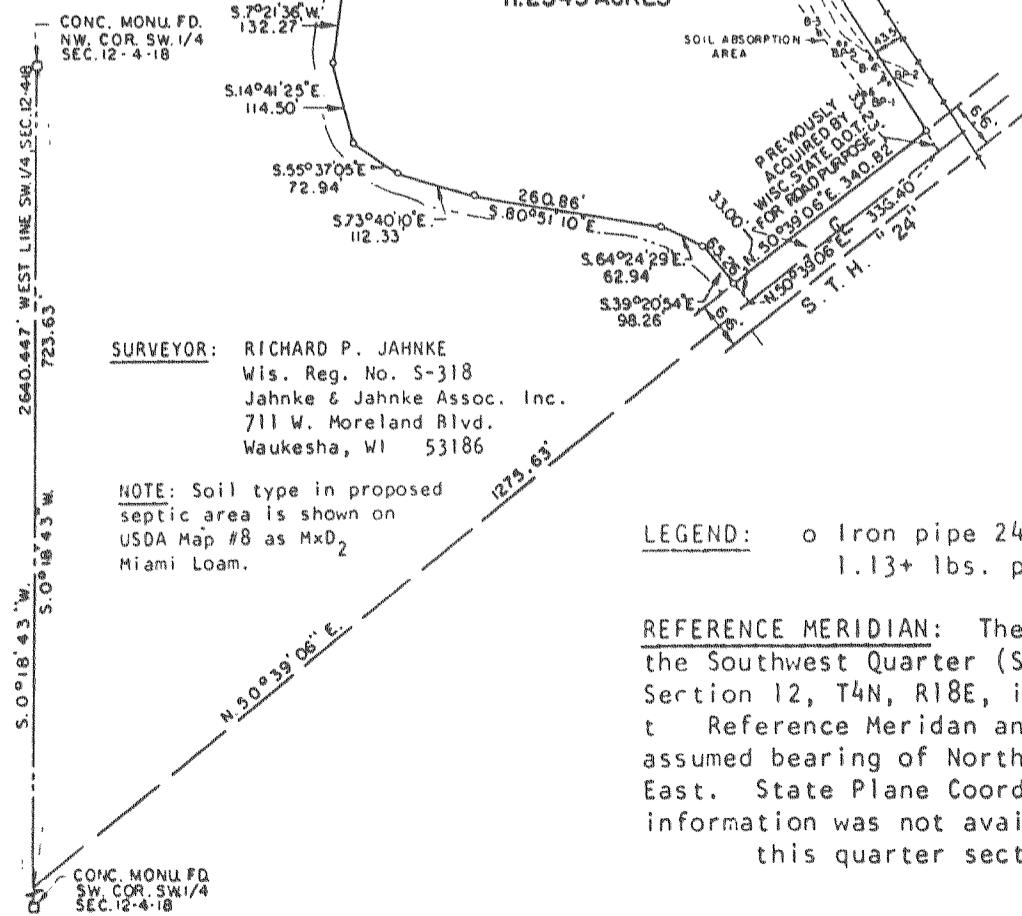
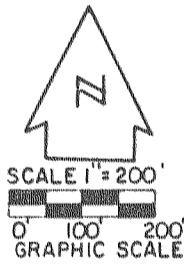

CERTIFIED SURVEY MAP NO. 1403
 Part of the SW 1/4 of the NW 1/4 of Section 12, T4N, R18E
 TOWN OF EAST TROY, WALWORTH COUNTY, WISCONSIN

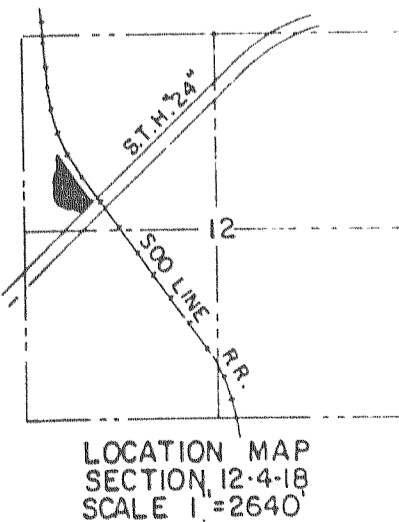

REVISIONS : 03/01/96

