

CERTIFIED SURVEYS 1287, 1309, 1320 AND 1326

TOWN OF EAST TROY

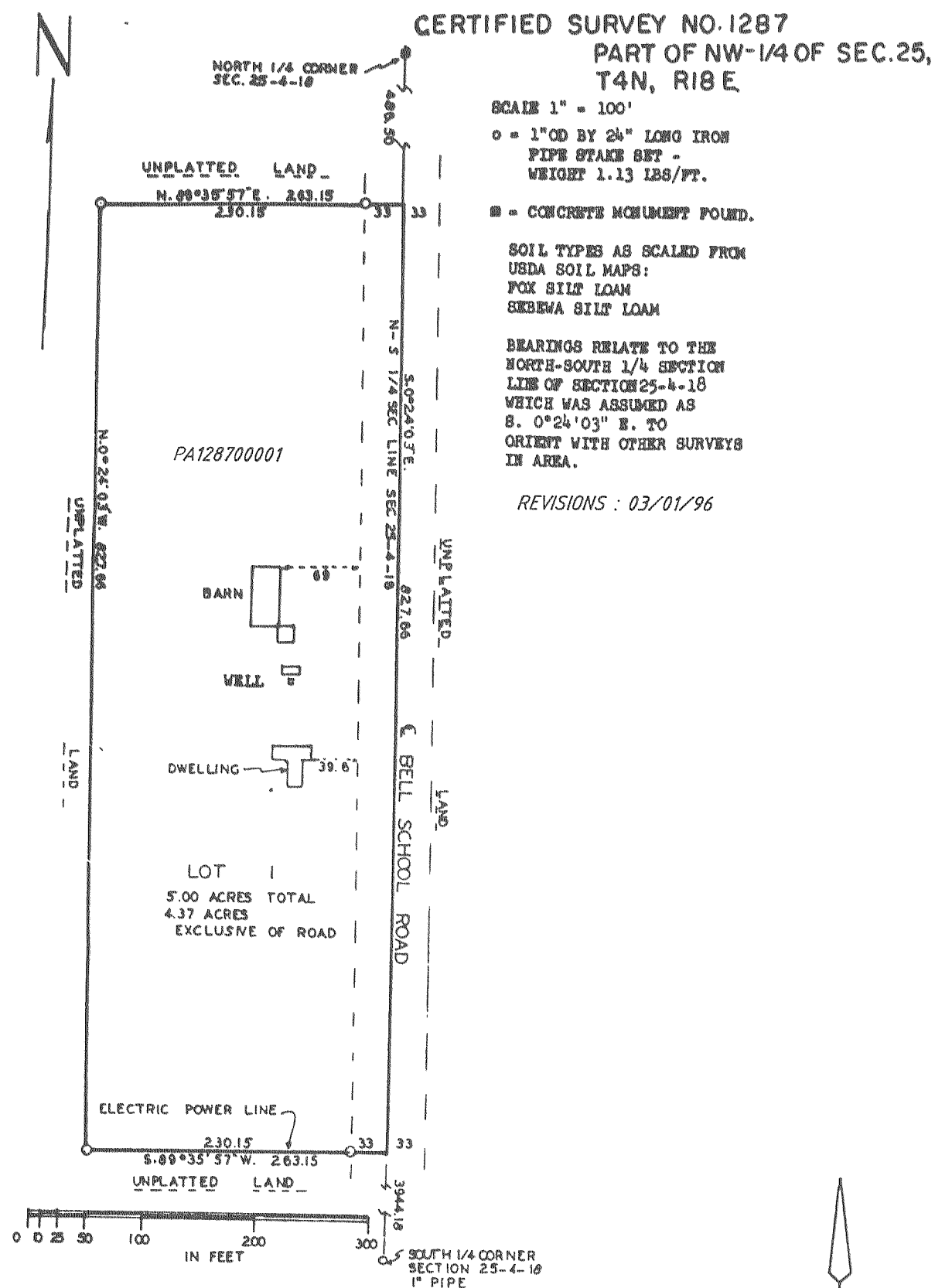

CERTIFIED SURVEY NO. 1309
 PART OF SE-1/4 OF SW-1/4 SECTION II, T4N, R18E.

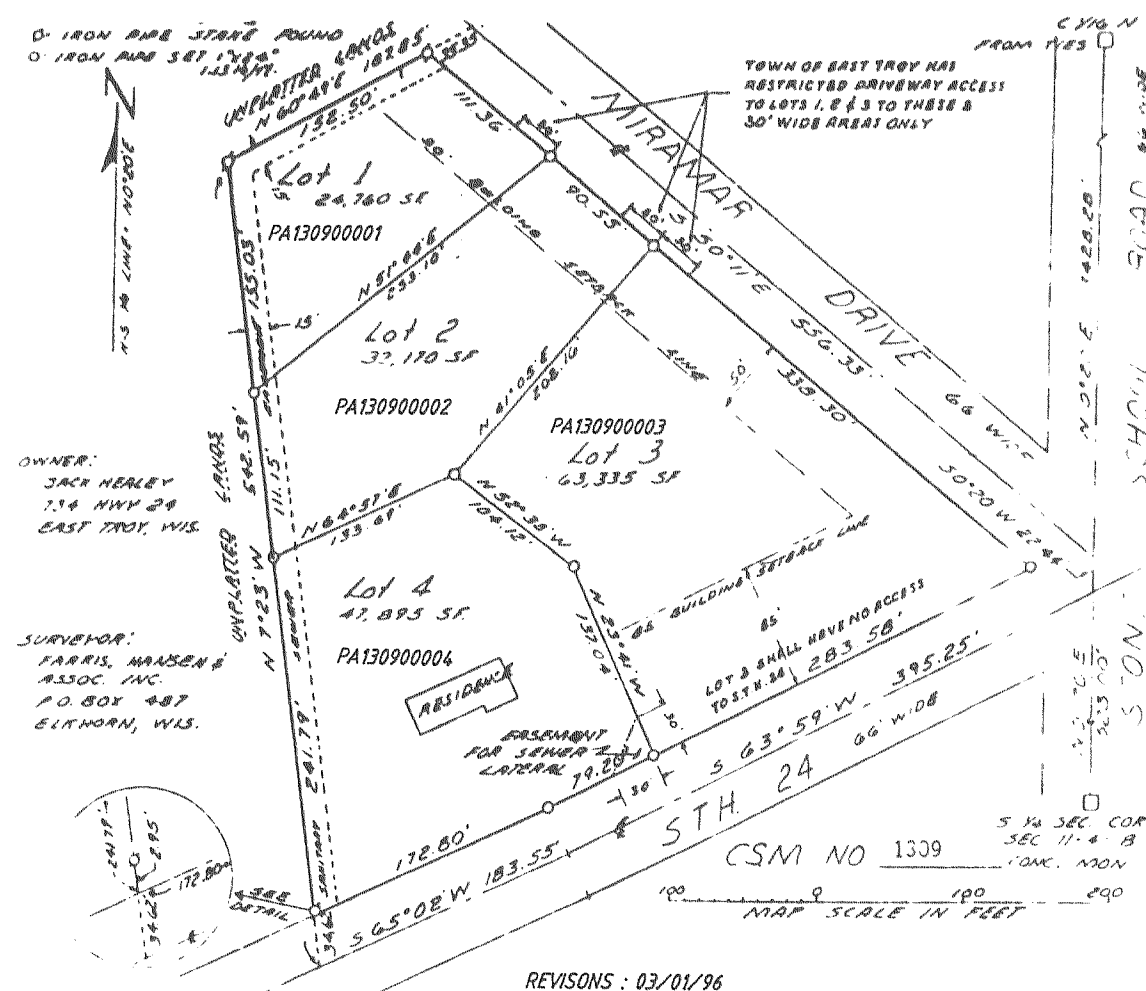

CERTIFIED SURVEY NO. 1320
 PART SW-1/4 SEC. 30 & NW-1/4 SEC. 31, T4N, R18E.

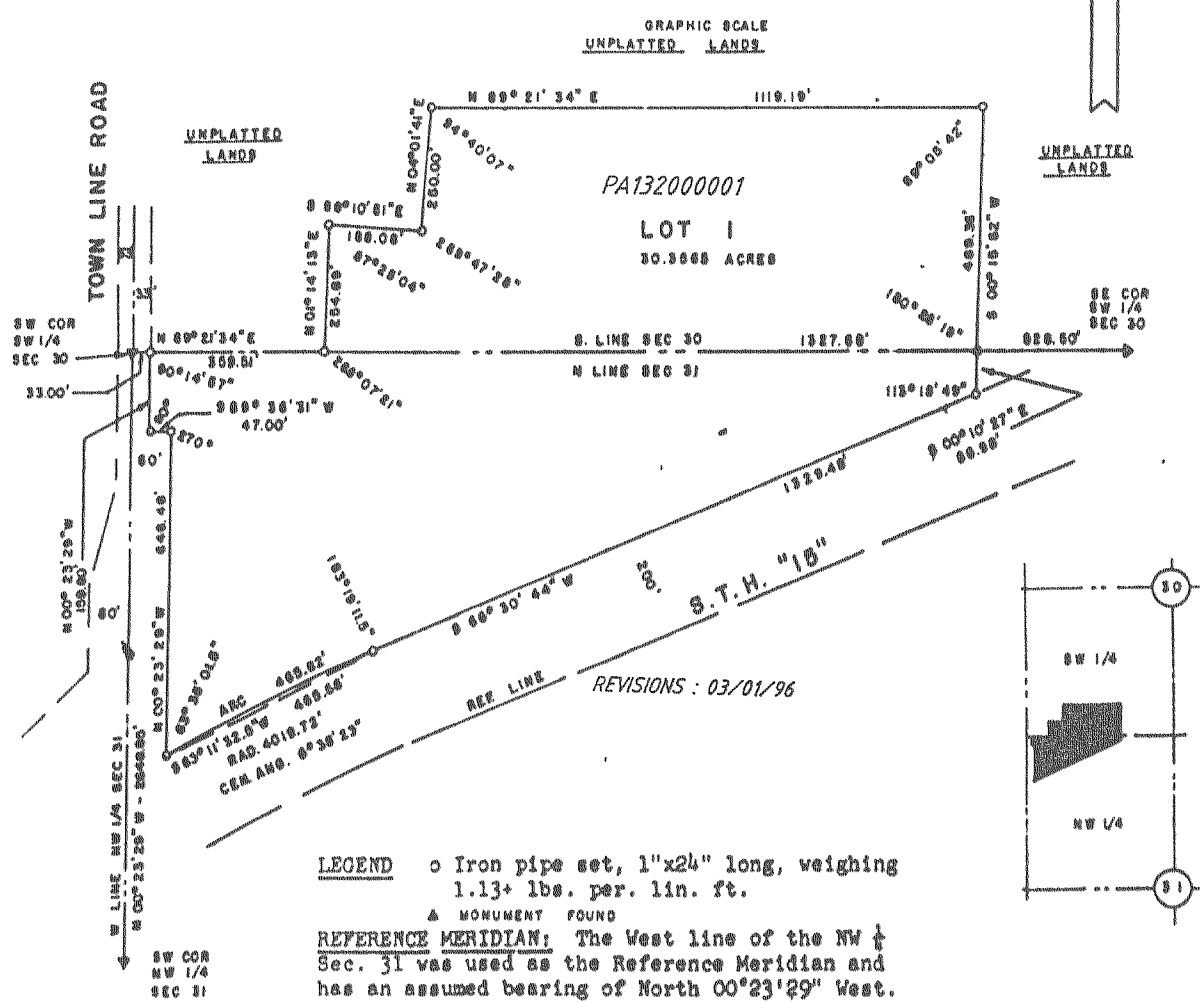

NOTE: LOT 1 IS THE ONLY REMAINING LOT OF CS 1326
 IN S-1/2 OF SW-1/4 OF SECTION II, T4N, R18E.
 NOTE: LOT 3 HAS BECOME CERT. SUR. 1415
 NOTE: LOT 2 HAS BECOME CERT. SURVEY 1360.
 (SEE PAGE 64)

