

# CERTIFIED SURVEYS 1159, 1160, 1175 AND 1202

## TOWN OF EAST TROY

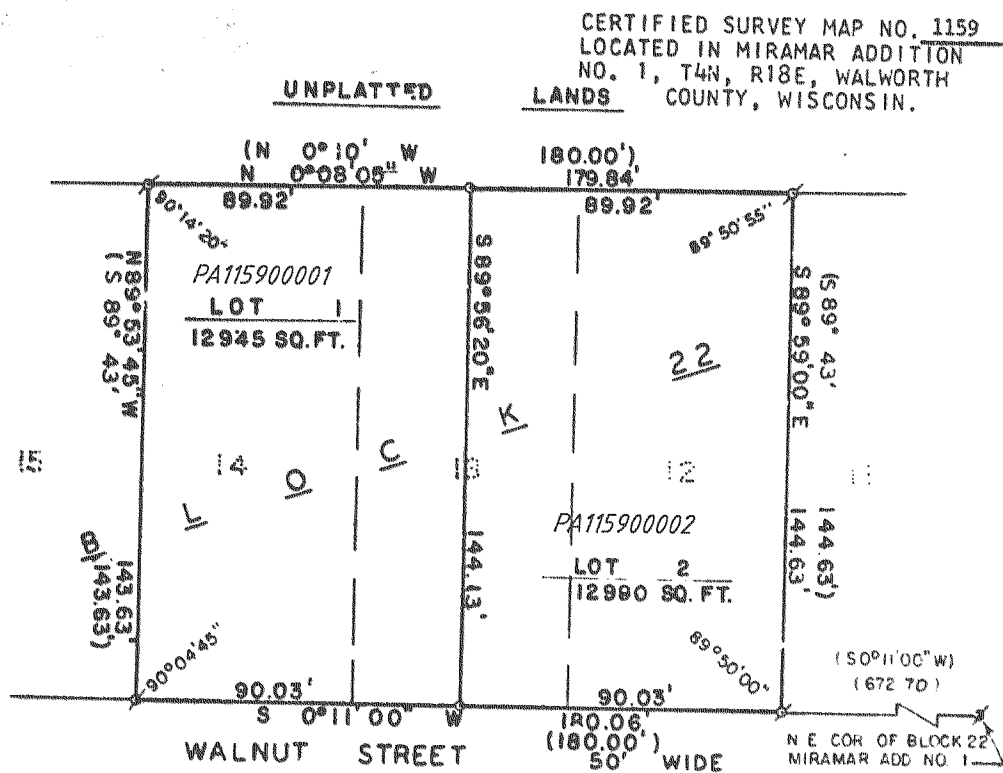

MIRAMAR ADD. NO. 1 NOTE: THIS IS A LOT LINE ADJUSTMENT OF LOTS 12, 13, AND 14, BLOCK 22 OF MIRAMAR ADD. NO. 1

NOTE: THE BEARING ON THE WEST LINE OF WALNUT STREET IS ASSUMED  $S0^{\circ}11'W$  AS SHOWN ON THE PLAT OF MIRAMAR ADDITION NO. 1.

CONTAINING 0.60 ACRES OF LAND.

REVISIONS: 03/01/96



- o - 1"x24" IRON PIPE, MIN. WT. 1.13 LBS./LIN. FT.
- # - 2" IRON PIPE FOUND
- σ - 1" IRON PIPE FOUND
- (-) - RECORDED AS

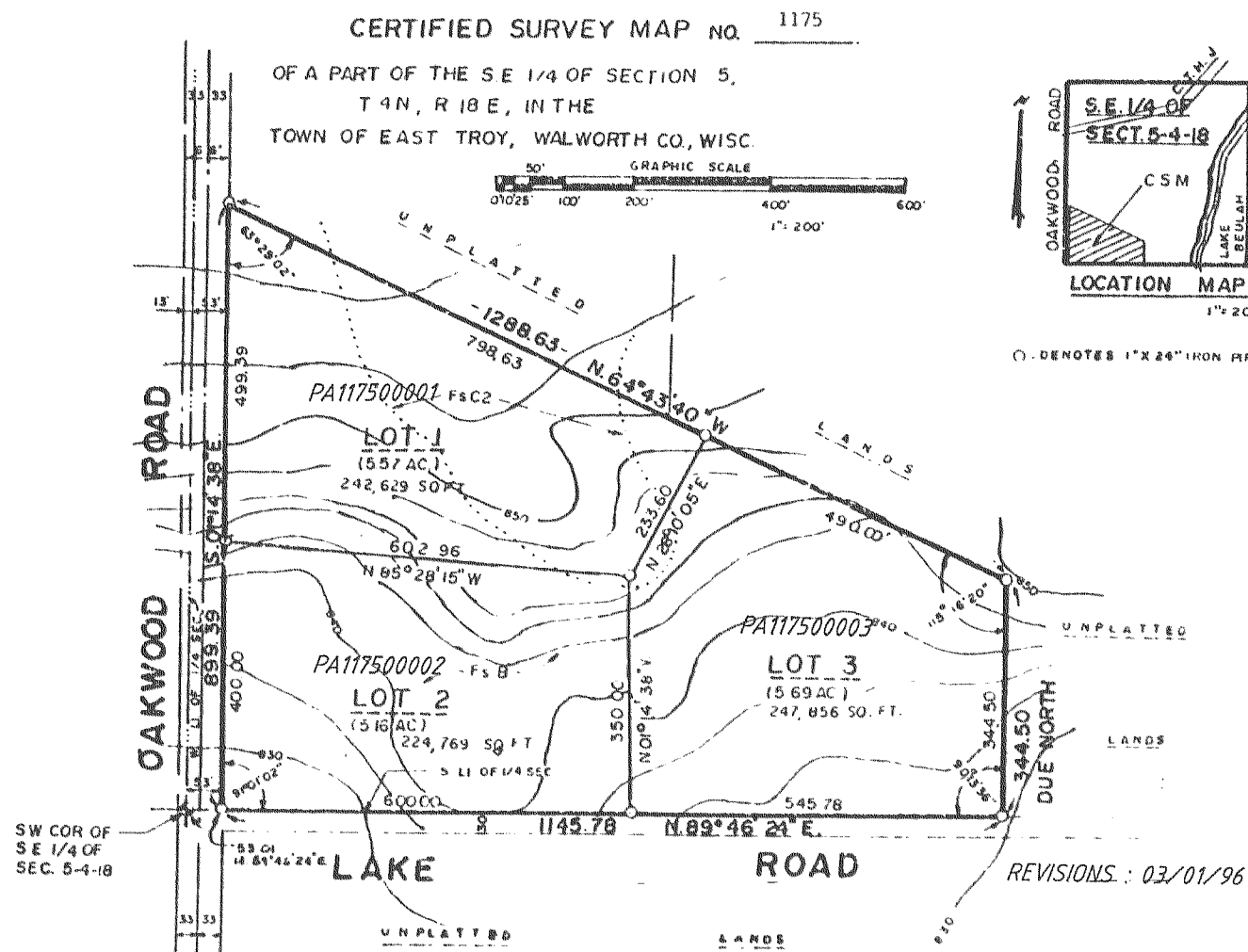

o - DENOTES 1"x24" IRON PIPE, 1.13 LBS./LIN. FT.

REVISIONS: 03/01/96

### CERTIFIED SURVEY MAP NO. 1202

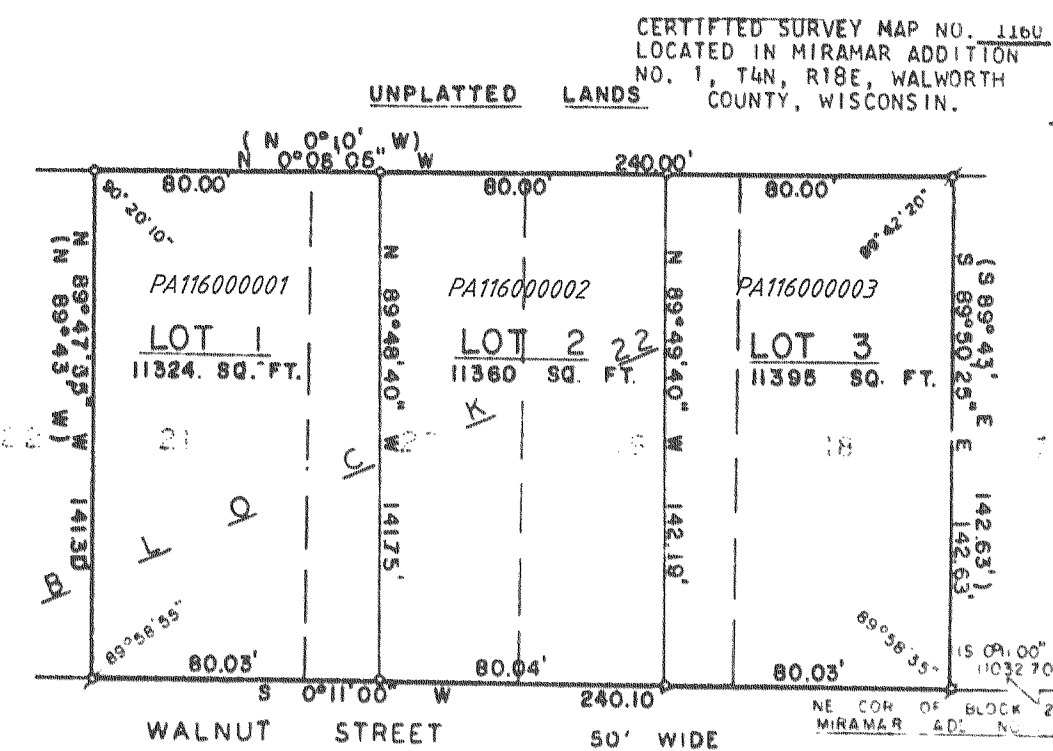

MIRAMAR ADDITION NO. 1 NOTE: THIS IS A LOT LINE ADJUSTMENT OF LOTS 18, 19, 20 AND 21, BLOCK 22 OF MIRAMAR ADD. NO. 1

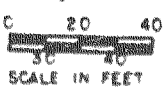

- o - 1"x24" IRON PIPE, MIN. WT. 1.13 LBS./LIN. FT.
- # - 2" IRON PIPE FOUND
- σ - 1" IRON PIPE FOUND
- (-) - RECORDED AS

REVISIONS: 3/01/96

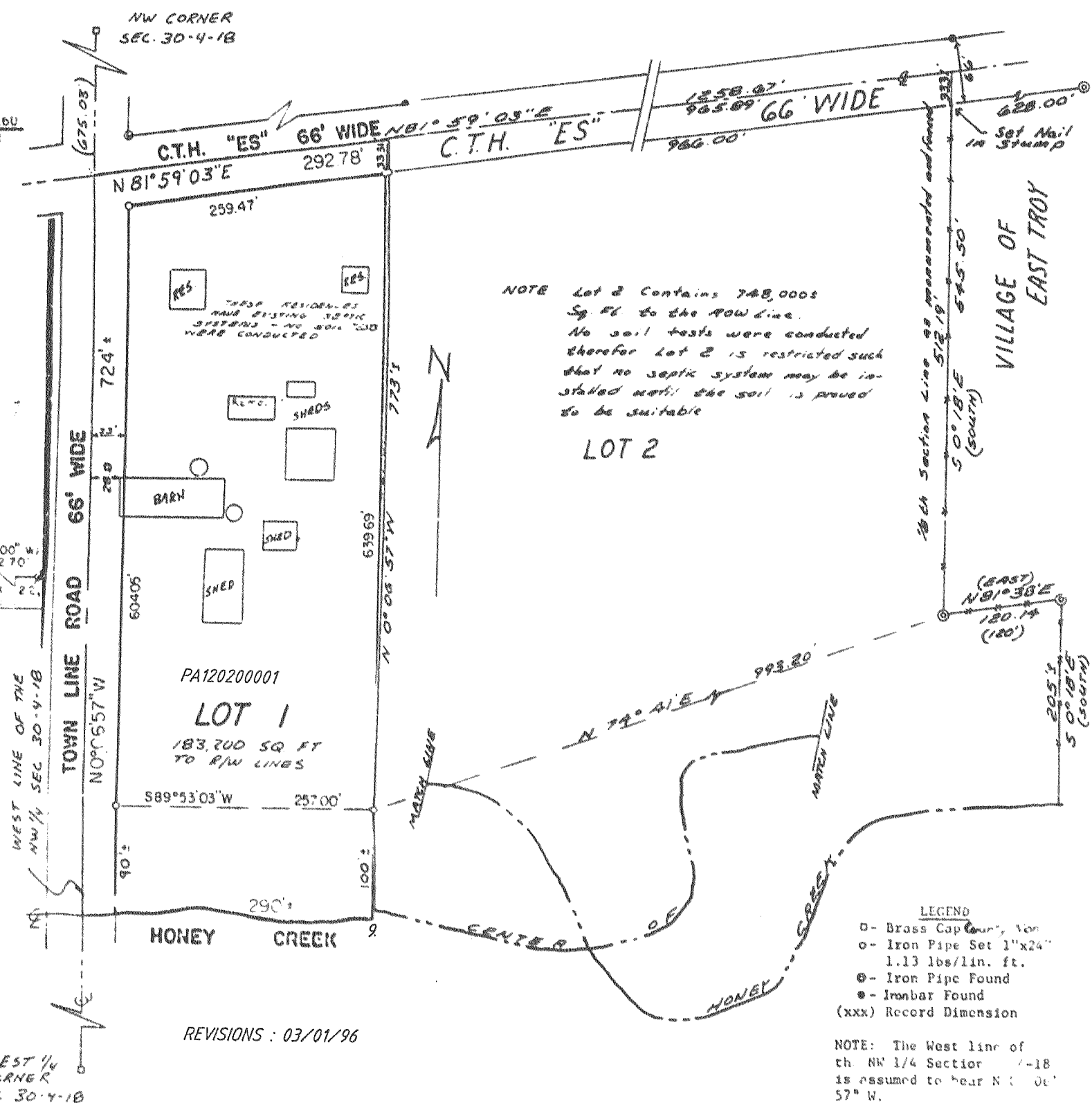

- LEGEND
- o - Brass Cap
  - o - Iron Pipe Set 1"x24" 1.13 lbs/lin. ft.
  - σ - Iron Pipe Found
  - - Ironbar Found
  - (xxx) Record Dimension

NOTE: The West line of the NW 1/4 Section 30-4-18 is assumed to bear  $N 1^{\circ}05'57''W$ .

REVISIONS: 03/01/96