

CERTIFIED SURVEYS 1138, 1147, 1153 AND 1158

TOWN OF EAST TROY

BEING A REDIVISION OF LOT 4 AND ALL OF LOT 5 BLOCK 2
FREES PARK, A SUBDIVISION OF A PART OF THE SOUTH 1/2 OF
SECTION 4, T4N, R18E, IN THE TOWN OF EAST TROY, WALWORTH
COUNTY, WISCONSIN CERTIFIED SURVEY NO. 1153

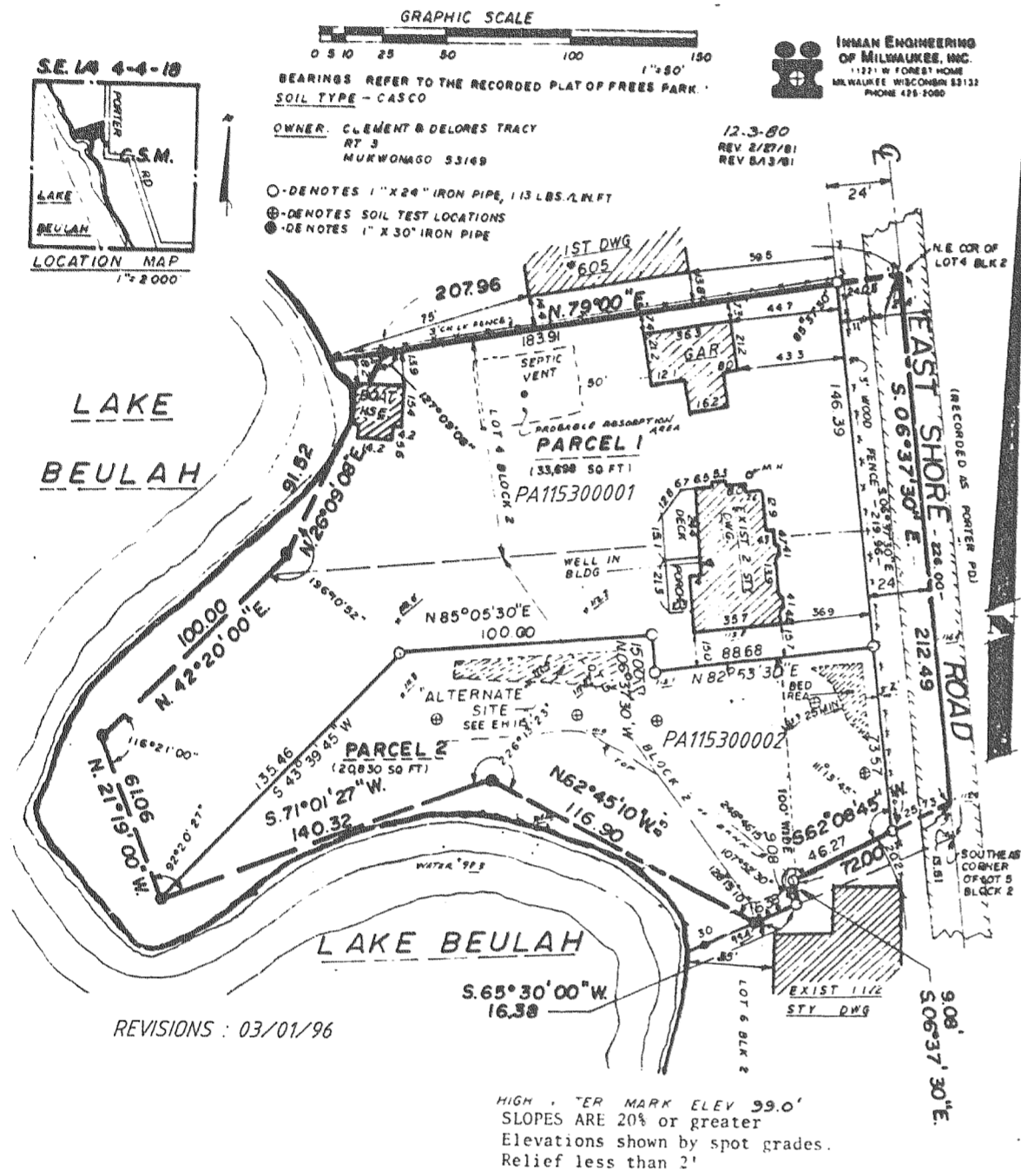

CERTIFIED SURVEY NO. 1147
Vol. 5 Page 191

Land located in the SW 1/4 Sec. 236
NW 1/4 Sec. 26, T4N, R18E, Walworth
County, Wisconsin.

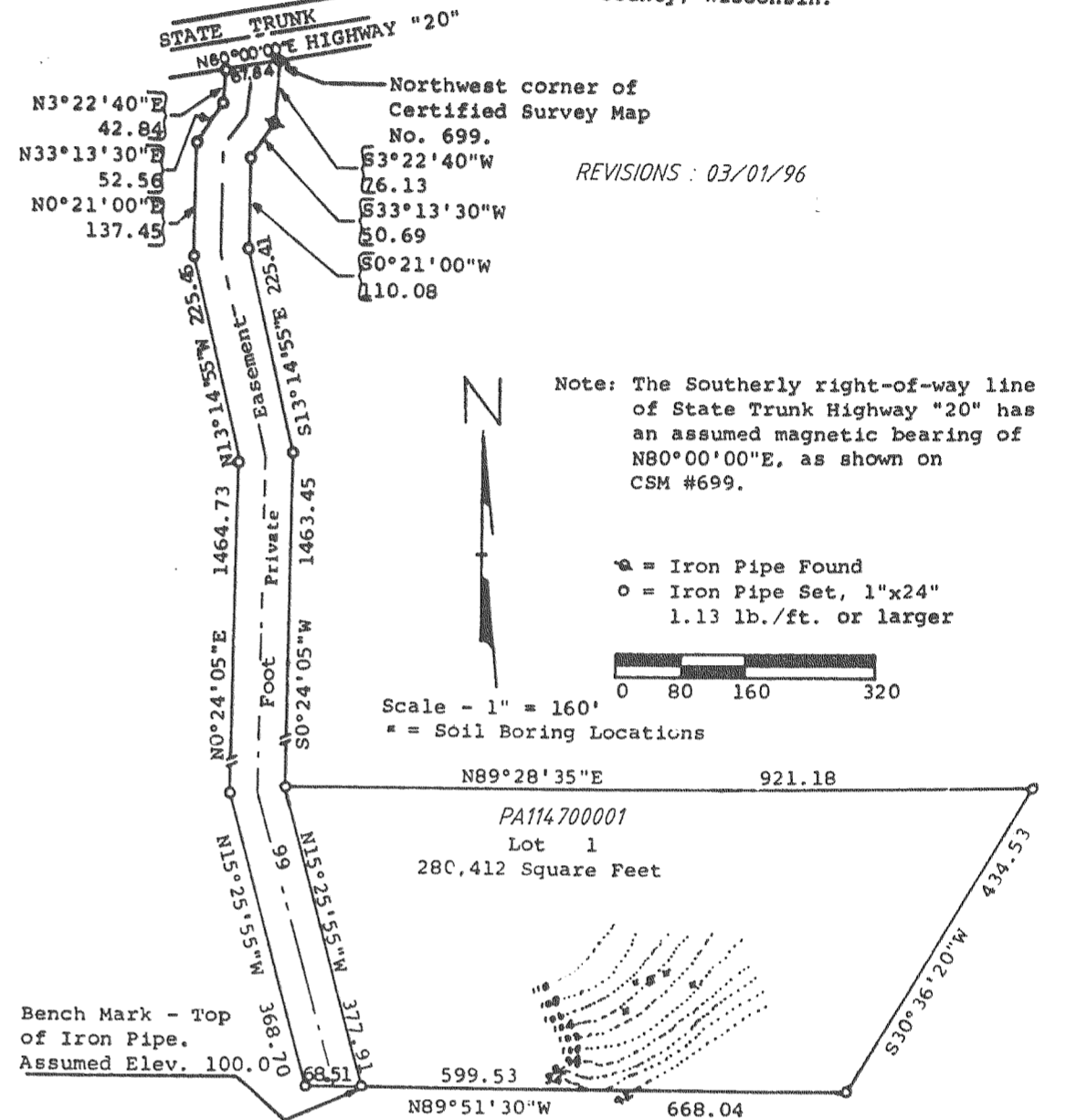

CERTIFIED SURVEY MAP NO. 1138
OF A PART OF THE SE 1/4 OF SECTION 30,
T4N, R18E, IN THE
TOWN OF EAST TROY, WALWORTH CO, WISC

