

# CERTIFIED SURVEYS 967, 979, 1014 AND 1038

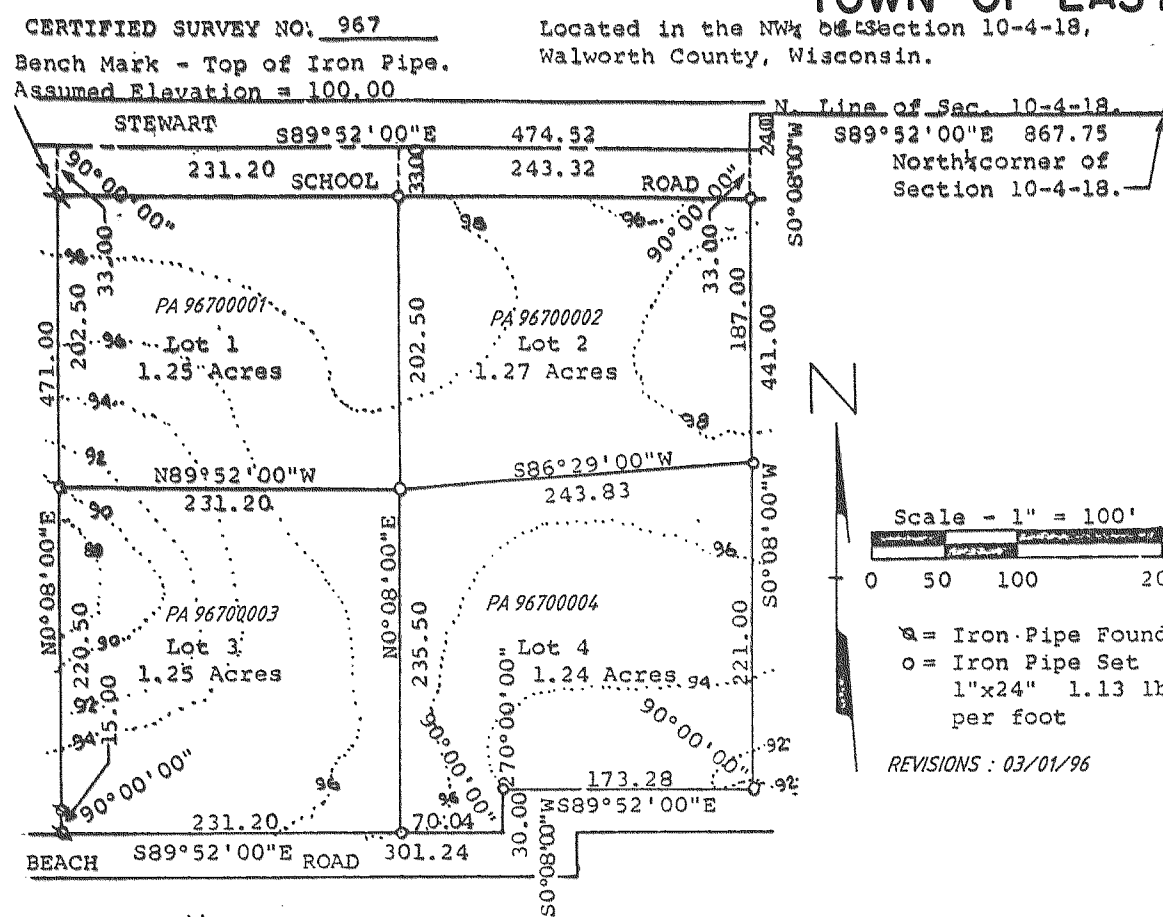

CERTIFIED SURVEY MAP NO. 979  
 A PARCEL OF LAND LOCATED IN THE SW 1/4 OF  
 SECTION 8, T4N, R18E, WALWORTH COUNTY,  
 WISCONSIN

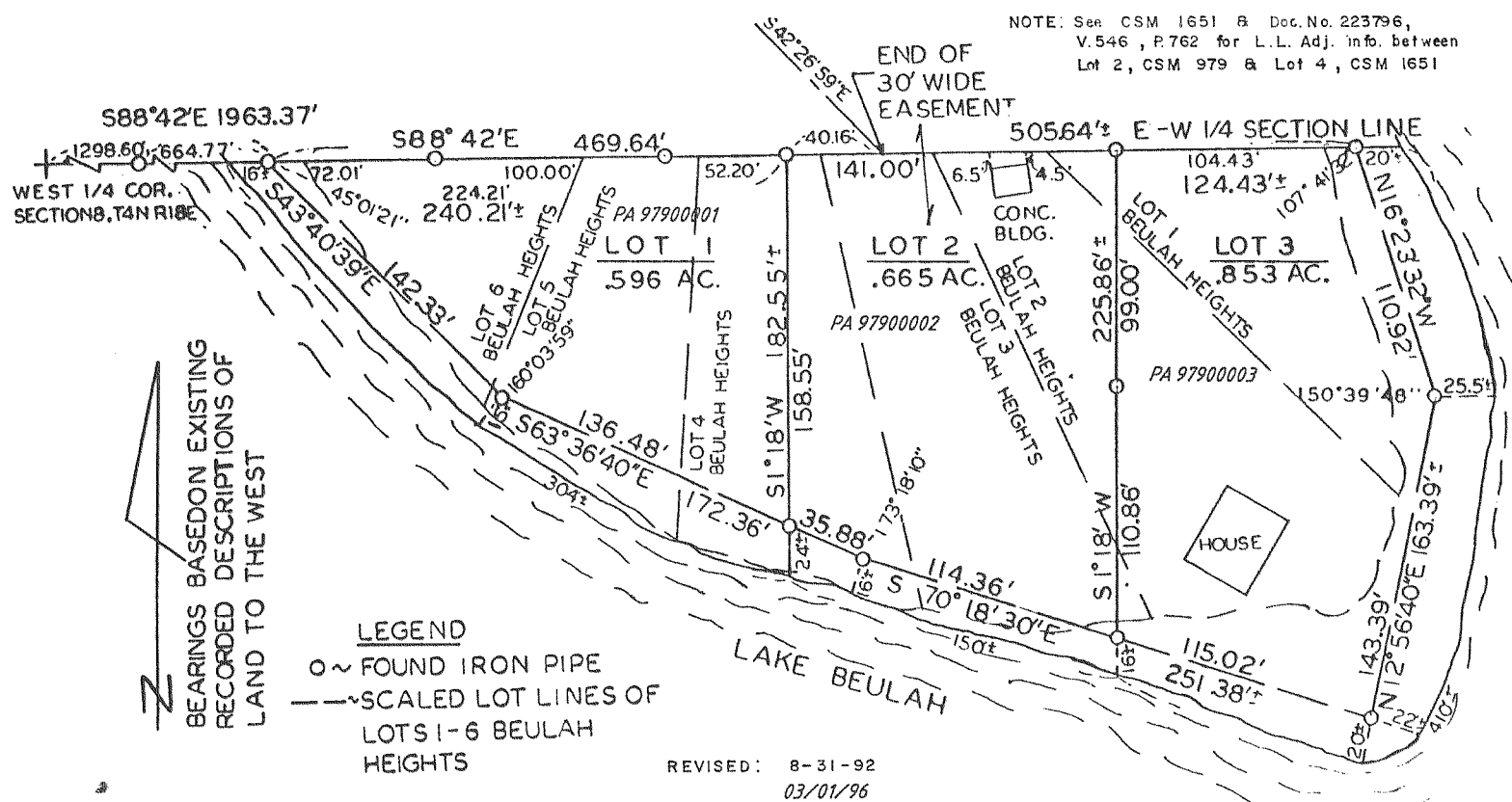

CERTIFIED SURVEY MAP NO. 1014

A parcel of land located in the Southeast 1/4 of Section 28 and the Northeast 1/4 of Section 33, Town 4 North, Range 18 East, Town of East Troy, Walworth County, Wisconsin.

REVISIONS : 03/01/96

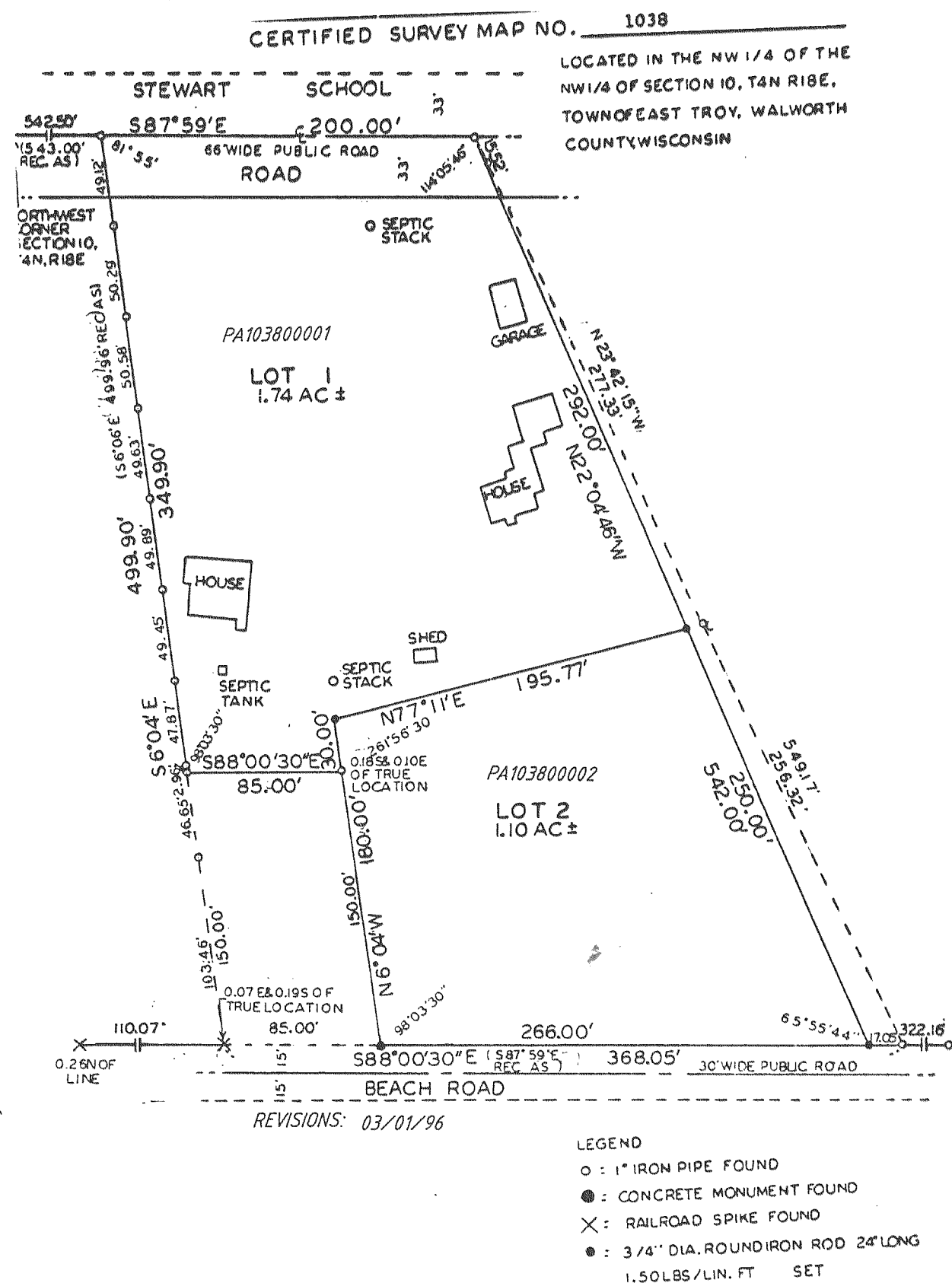
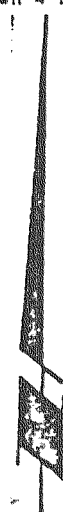

LEGEND

- - Square County Mon. Found
- - 1" x 24" Iron Pipe Set, 1.13 lb./lin. ft.

