

CERTIFIED SURVEYS 940, 953 AND 966

TOWN OF EAST TROY

CERTIFIED SURVEY MAP NO. 966

A parcel of land located in the Northwest 1/4 of Section 9, T4N, R18E, Walworth County, Wisconsin, described

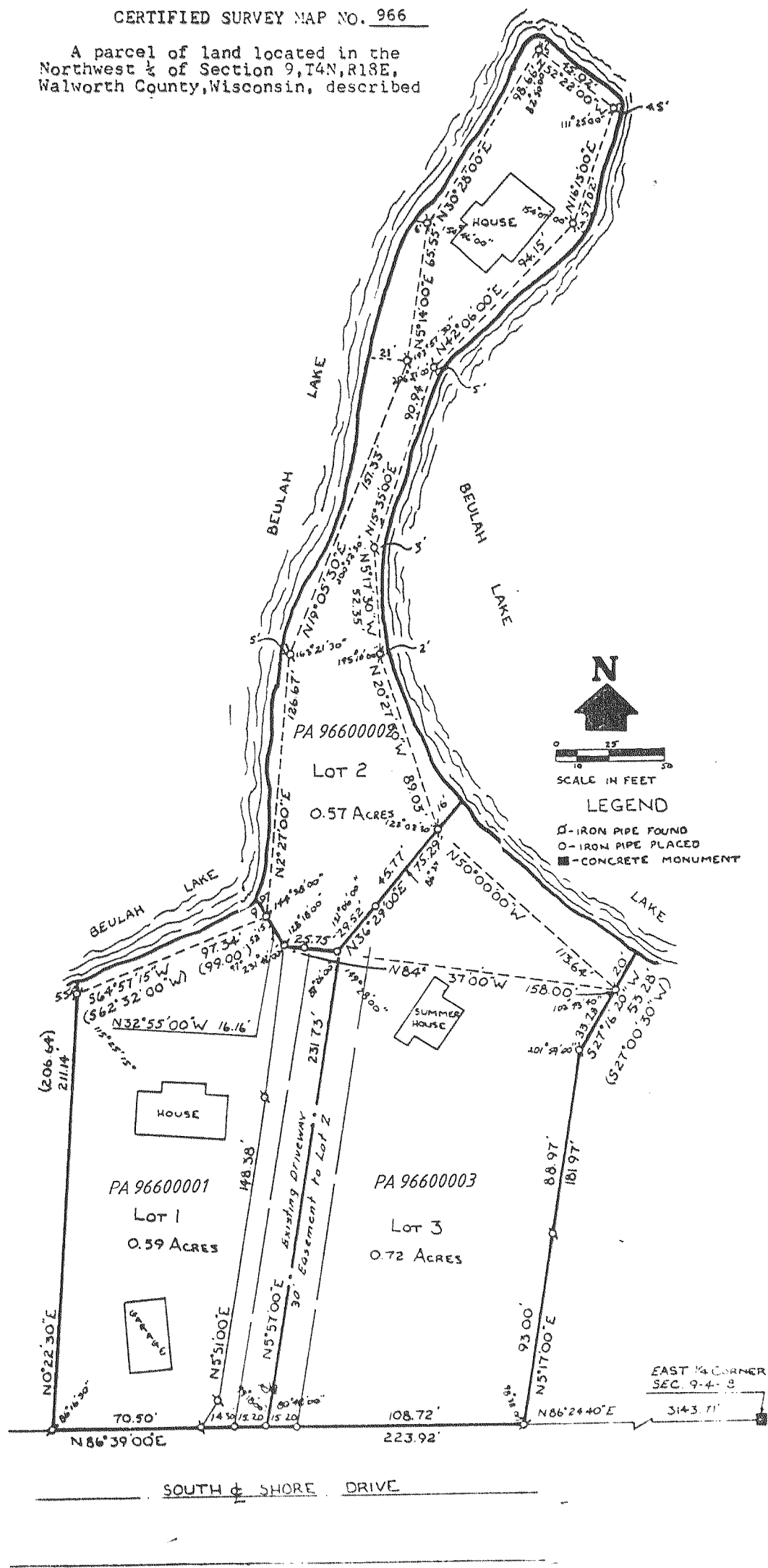

CERTIFIED SURVEY MAP NO. 940
 Located in the NE 1/4 of the SW 1/4 of Section 25,
 T4N, R18E, Town of East Troy,
 Walworth County, Wisconsin

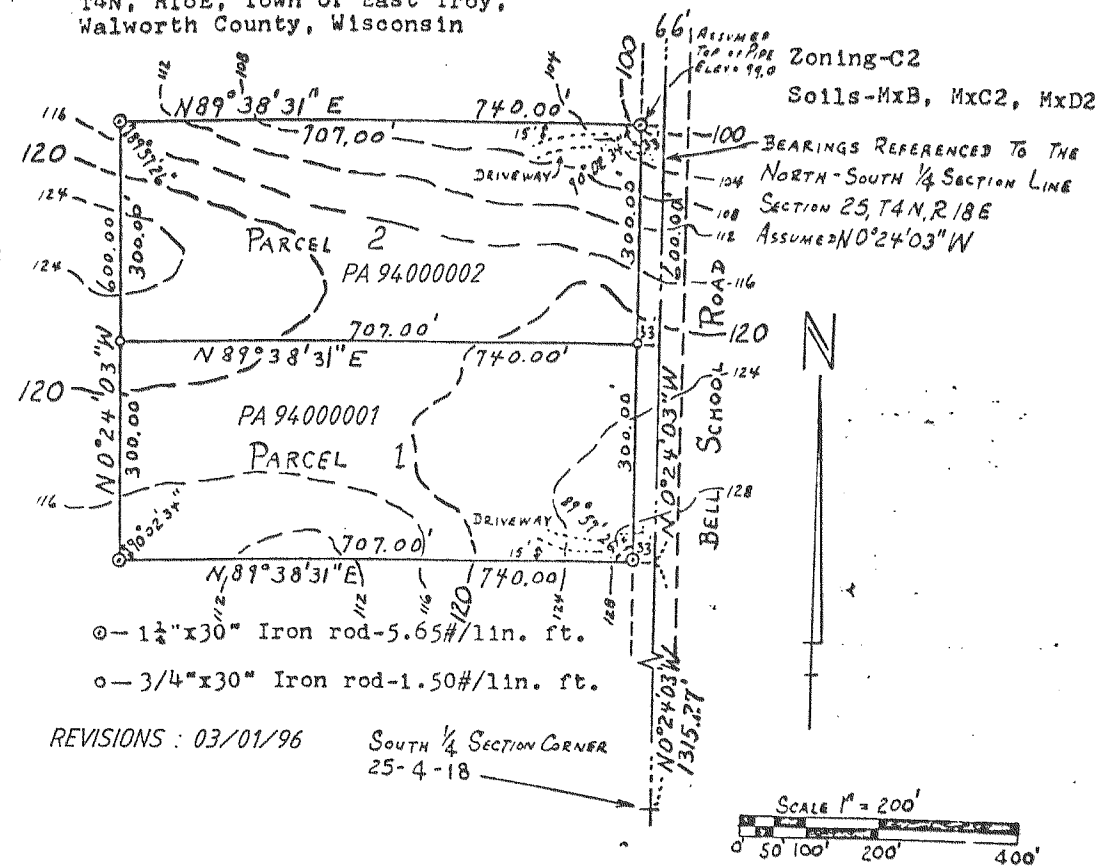

CERTIFIED SURVEY MAP NO. 953

Being a Resubdivision of Lots 9, 10 and 11 in Block 22 of Miramar Addition No. 1, located in the Northeast 1/4 of Section 10, Town 4 North, Range 18 East in the Town of East Troy, Walworth County, Wisconsin

JOHNSON, AVERILL & ASSOC., INC.
 CIVIL ENGINEERS - LAND SURVEYORS
 WAUKESHA, WISCONSIN

