

# CERTIFIED SURVEYS 784, 867, 879

## TOWN OF EAST TROY

CERTIFIED SURVEY MAP NO. 784

Part of the N.W. 1/4 of the N.W. 1/4 of section 10,  
T. 4N., R. 18E., Walworth County, Wisconsin

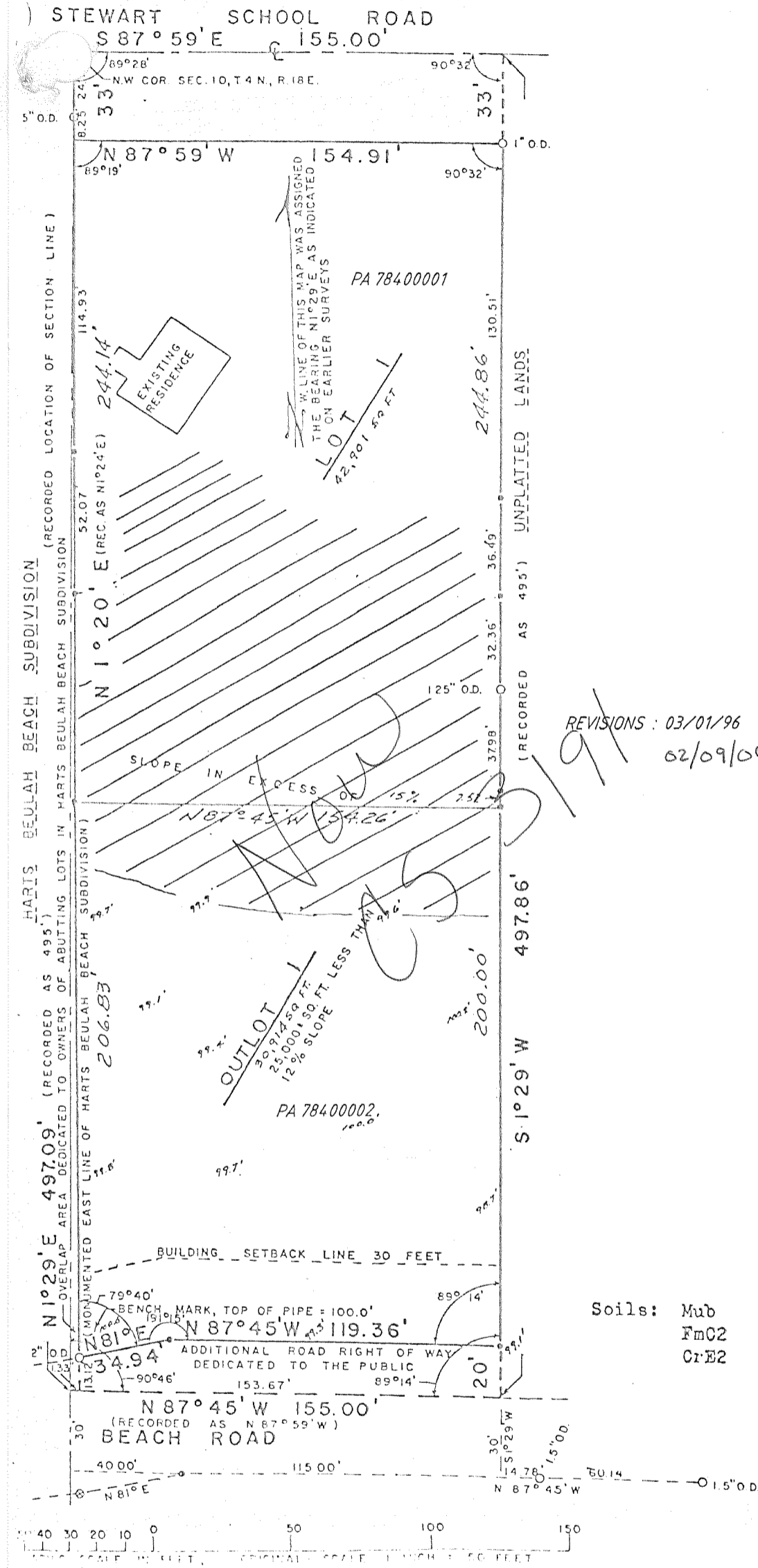

- Find:
- Found iron county monument
  - Found iron pipe
  - Found railroad spike 0.34' south of line
  - Found broken concrete monument
  - Placed 0.75" Dia. x 24" round iron rod weighing 1.5 lb./lin. ft.

B-3 BORING V  
WATER FROM  
BUSINESS DISTRICT

CERTIFIED SURVEY MAP NO. 867

Being a Resubdivision of Lots 10, 11, 12, 13, 14 and 15 in Block 14 in the Plat of Miramar

located in the Northeast 1/4 of Section 10, Town 4 North, Range 18 East

in the Town of East Troy, Walworth County, Wisconsin

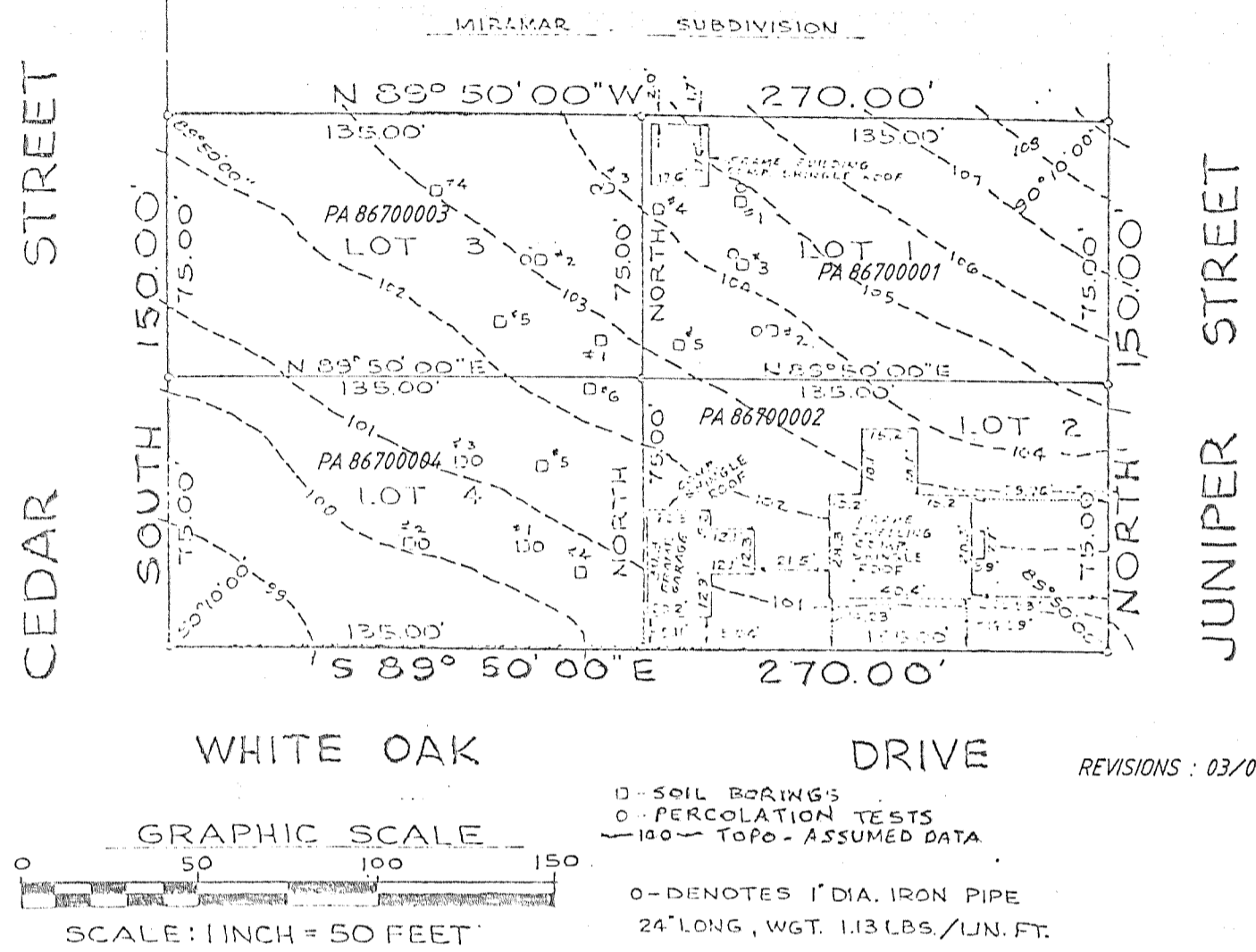

CERTIFIED SURVEY MAP NO. 879

WEST 1/4 CORNER SECTION 10-4-18

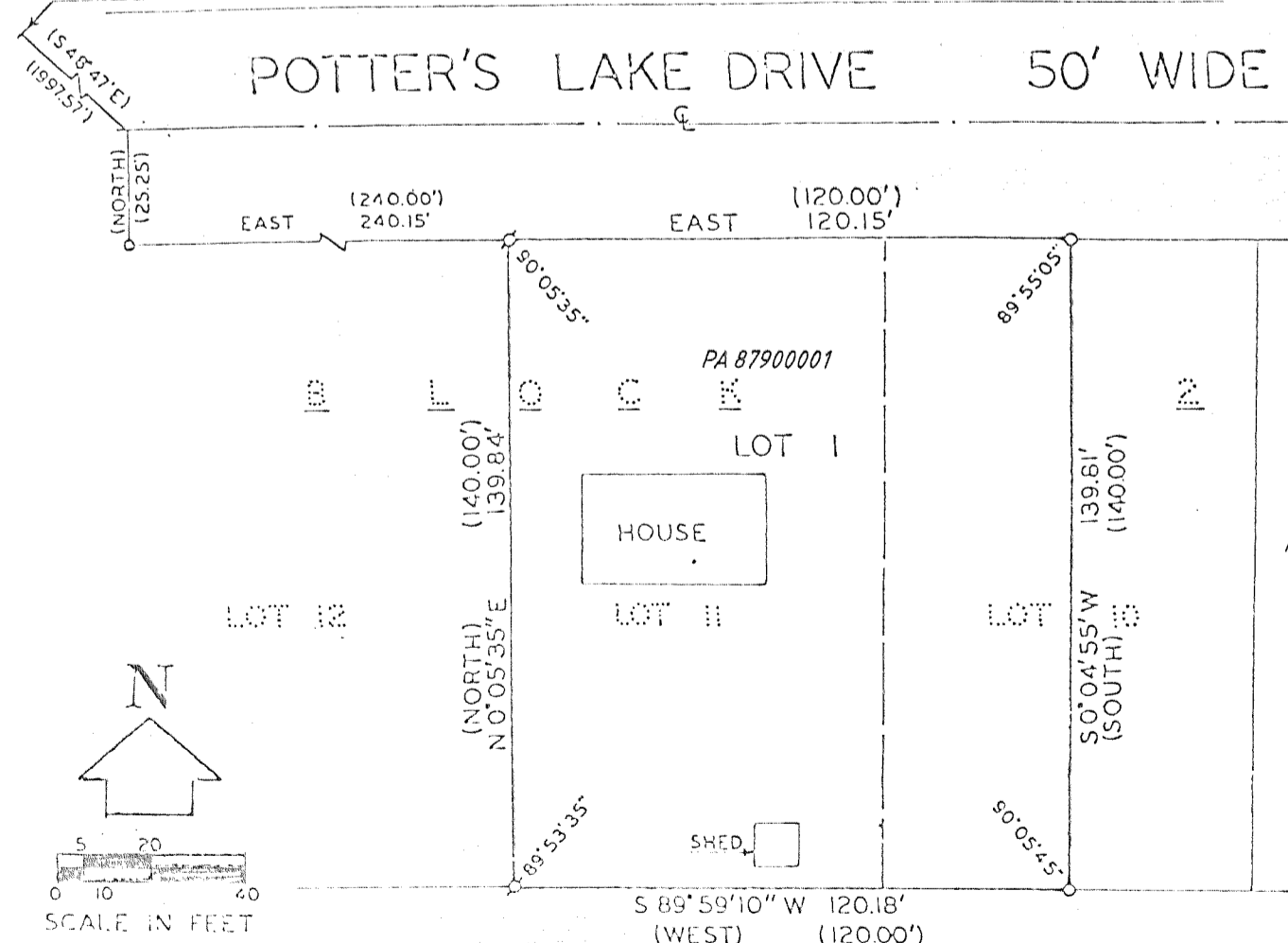

NOTE: THE SOUTH RIGHT-OF-WAY LINE OF POTTER'S LAKE DRIVE IS ASSUMED EAST FROM PREVIOUS SURVEY RECORDS.