

# CERTIFIED SURVEYS 766, 787 AND 825.

## TOWN OF EAST TROY

REVISIONS : 02/09/96  
02/09/00

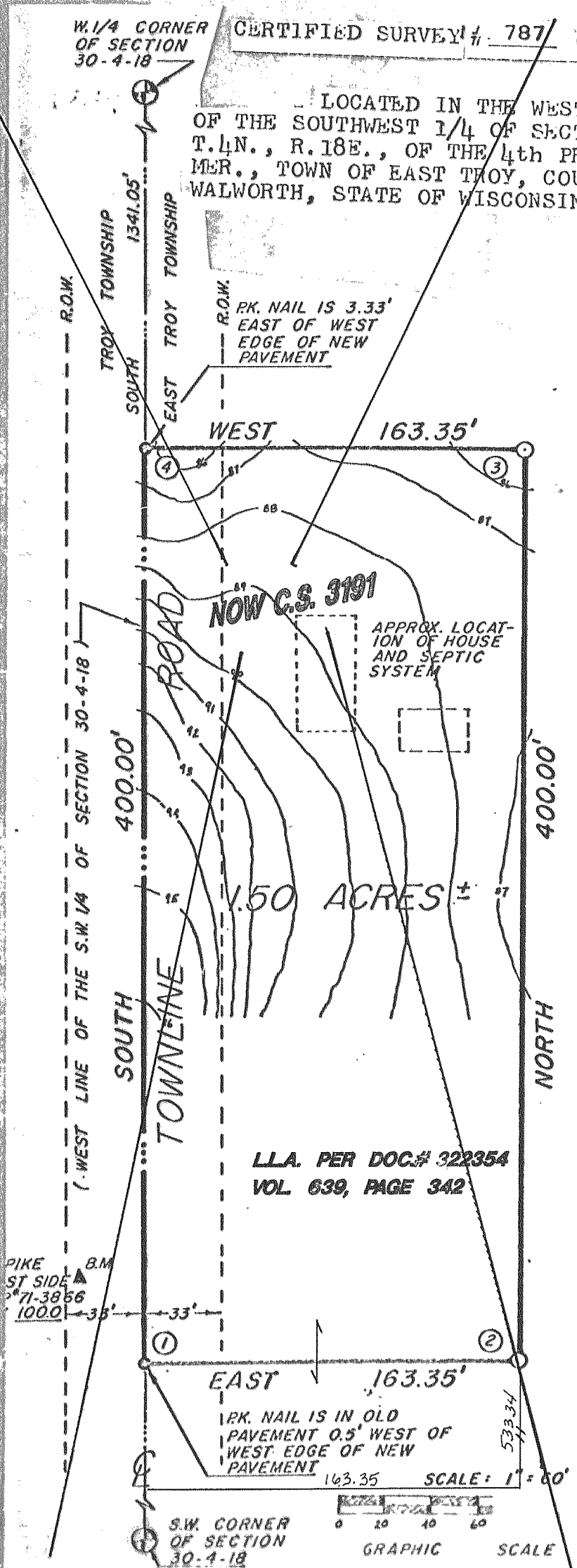

**TABLE OF ANGLES**

①	ALL
②	90°-00'
③	
④	

**--- LEGEND ---**

- ⊕ DENOTES FOUND BRASS CAP
- DENOTES SET 1" DIA. IRON PIPE (24" LONG, WEIGHING NOT LESS THAN 1.13/LIN. FT.)
- DENOTES SET PK. NAIL

CERTIFIED SURVEY MAP NO. 825  
A parcel of land located in the Southwest 1/4 of Section 16, T4N, R18E Walworth County, Wisconsin.

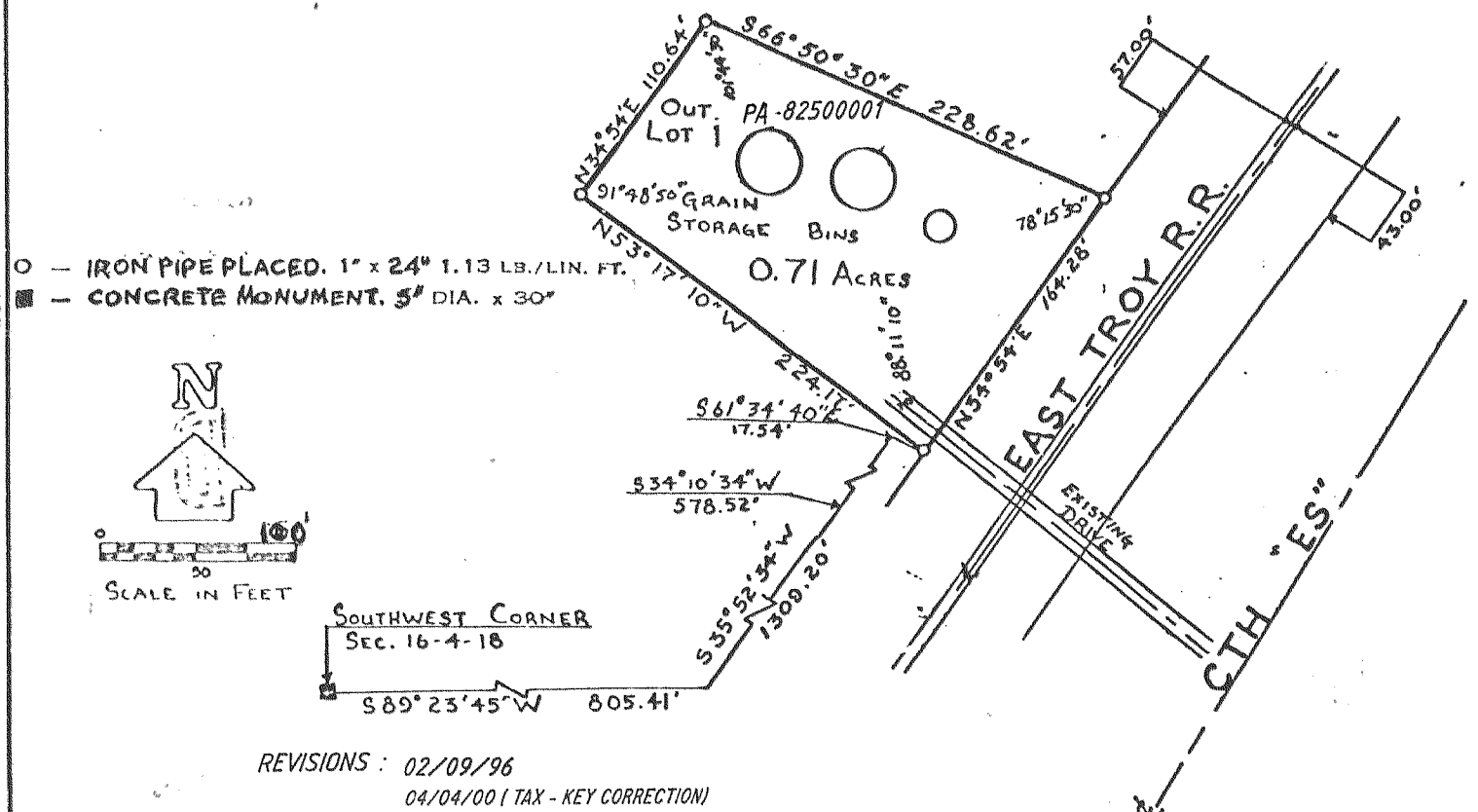

CERTIFIED SURVEY MAP NO. 766  
Part of the NW 1/4 of Section 33, T4N, R18E TOWN OF EAST TROY, WALWORTH COUNTY, WISCONSIN

REVISIONS : 02/09/96  
04/04/00 (TAX-KEY CORRECTION)

