

CERTIFIED SURVEYS 722 AND 794

TOWN OF EAST TROY

Certified Survey Map # 722

A Parcel of land located in the NE Fr 1/4 of Fr 1/4 Section 9, T4N, R18E, Walworth County, Wis

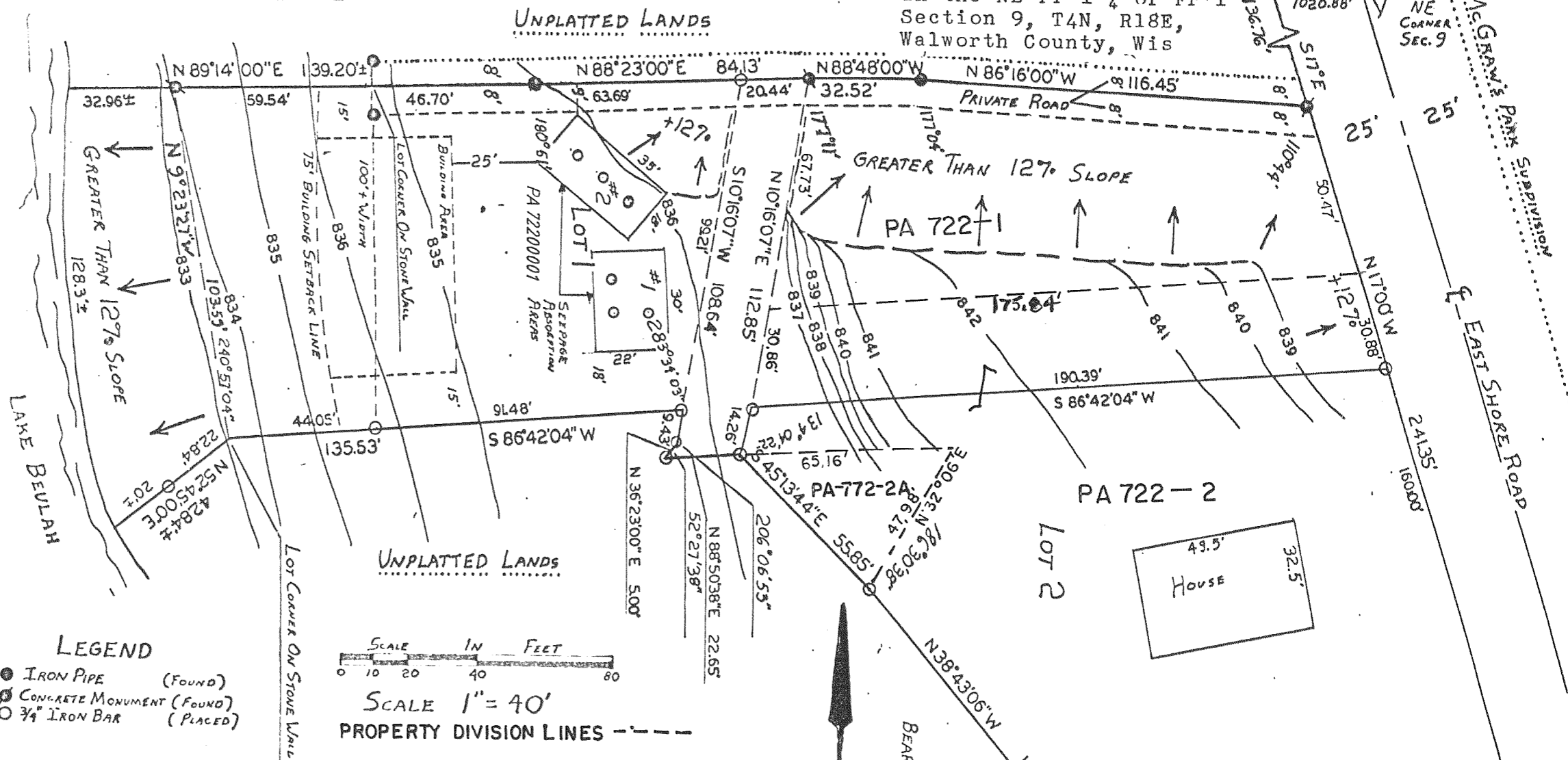

CERTIFIED SURVEY NO. 794 Note: This is a resubdivision of Cert. Survey No. 706

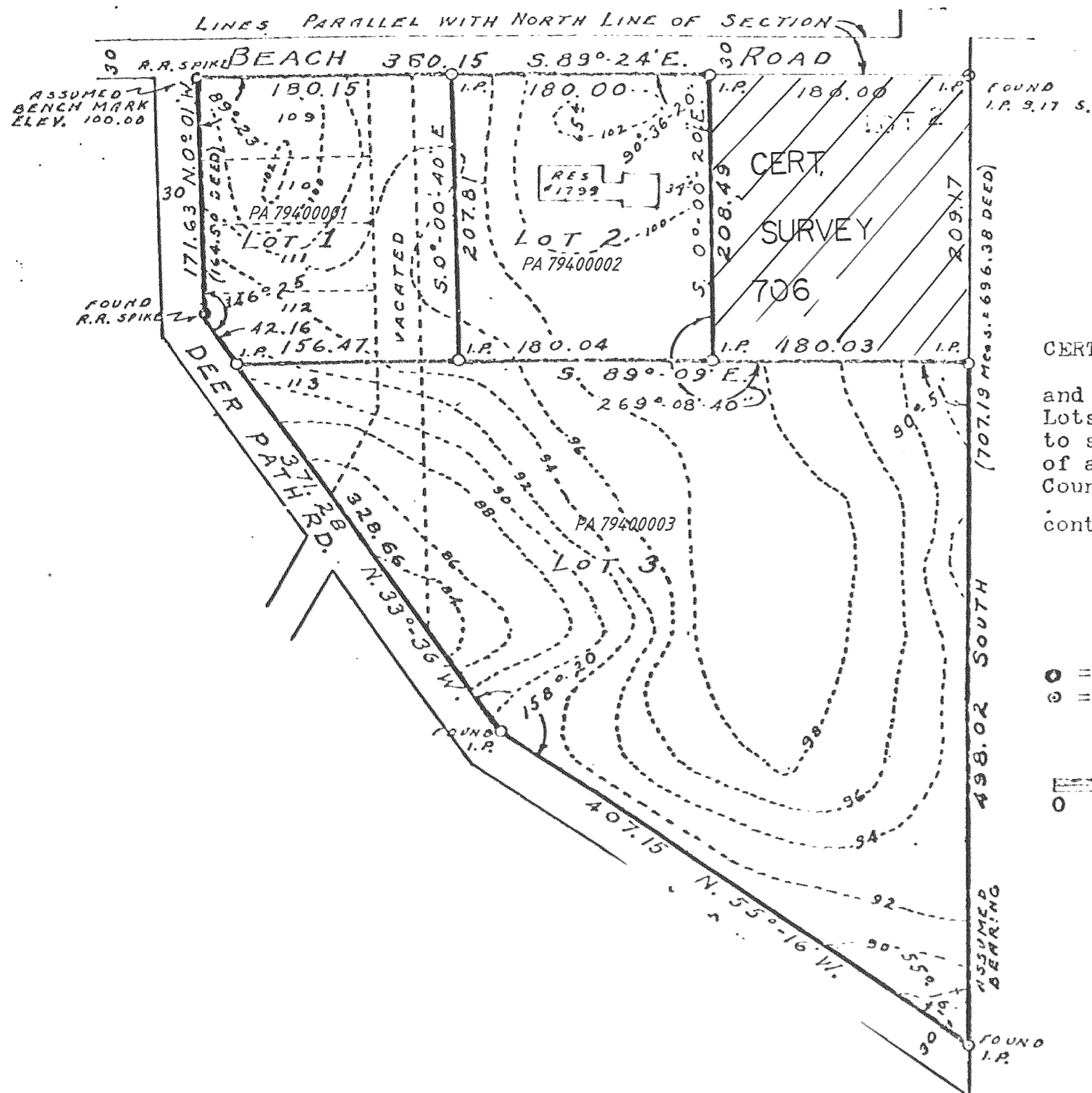

CERTIFIED SURVEY OF:
A Redivision of Lots 109, 110, 111, 112 and 113, and the vacated road adjacent east of Lots 109, 110, 111, 112 and 113, and lands adjacent to said vacated road in O-TON-KAH, being a Subdivision of a part of the NW 1/4 of Section 10, T4N, R18E, Walworth County, Wisconsin.

containing 5.23 acres of land more or less.

- = R.R. Spike
- ⊙ = Iron Pipe 1" x 24" 1.13 lbs. per ft.

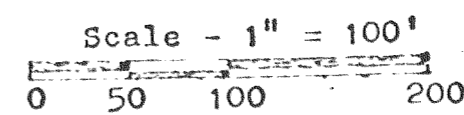

REVISIONS: 03/01/96