

CERTIFIED SURVEYS 607, 626, 634 AND 684

TOWN OF EAST TROY

607

LOCATED IN THE NW. 1/4 OF THE NW. 1/4 SEC. 14, T4N, R18E, WALWORTH CO., WISCONSIN.

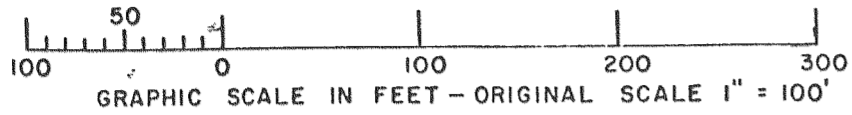

N 1/4 SEC. COR. SEC. 11, T.4 N., R.18 E.
S 13° 31' 36" W 5507.18'

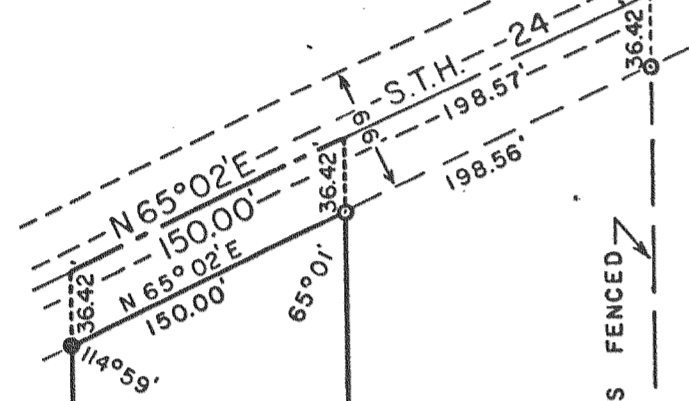

PA 60700001
2 ACRES
LOT 1

NORTH-SOUTH 1/8TH LINE AS FENCED NORTH

- = IRON PIPE FOUND 1" O.D.
- = SET 3/4" DIA. X 24" IRON ROD, 1.5 LB/LIN. FT.

REVISIONS: 03/01/96

CERTIFIED SURVEY MAP NO. 626

A parcel of land located in the Southeast 1/4 of Section 4, T.4N, R.18E, Walworth County, Wisconsin,

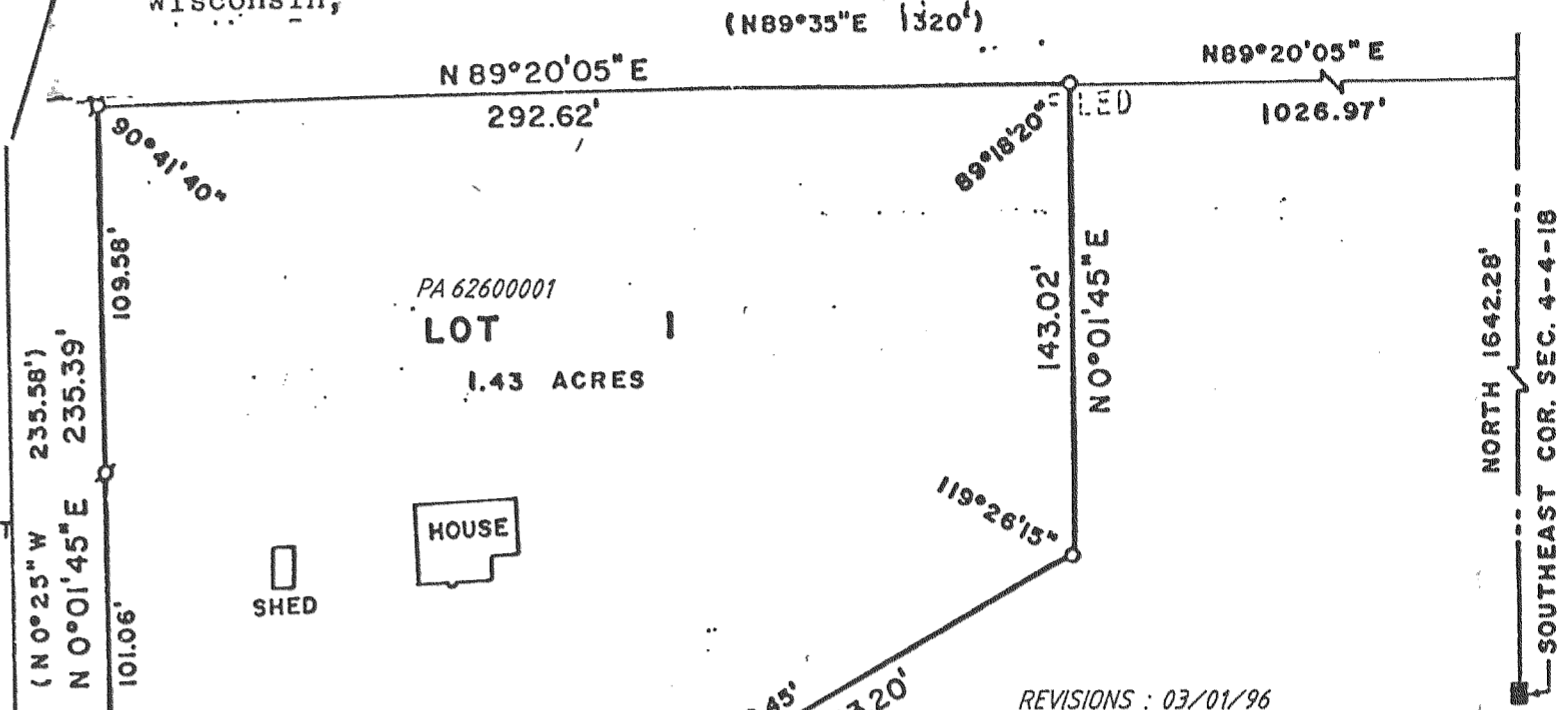

PA 62600001
LOT 1
1.43 ACRES

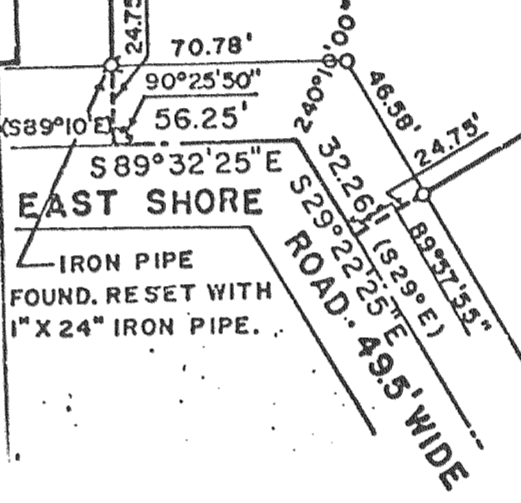

REVISIONS: 03/01/96

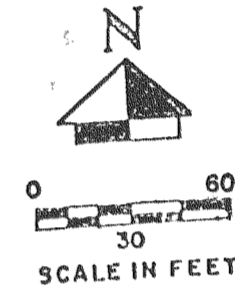

- LEGEND
- = IRON PIPE FOUND
 - - IRON PIPE PLACED, 1" x 24" 1.15 LB./LIN. FT.
 - - CONCRETE MONUMENT 6" SQ. TOP X 9" SQ. BOTTOM X 36"

CERTIFIED SURVEY MAP NO. 634

A parcel of land located in the Northeast 1/4 Section 20, T4N, R18E, Walworth County, Wisconsin, described Containing 1.82 acres.

REVISIONS: 03/01/96

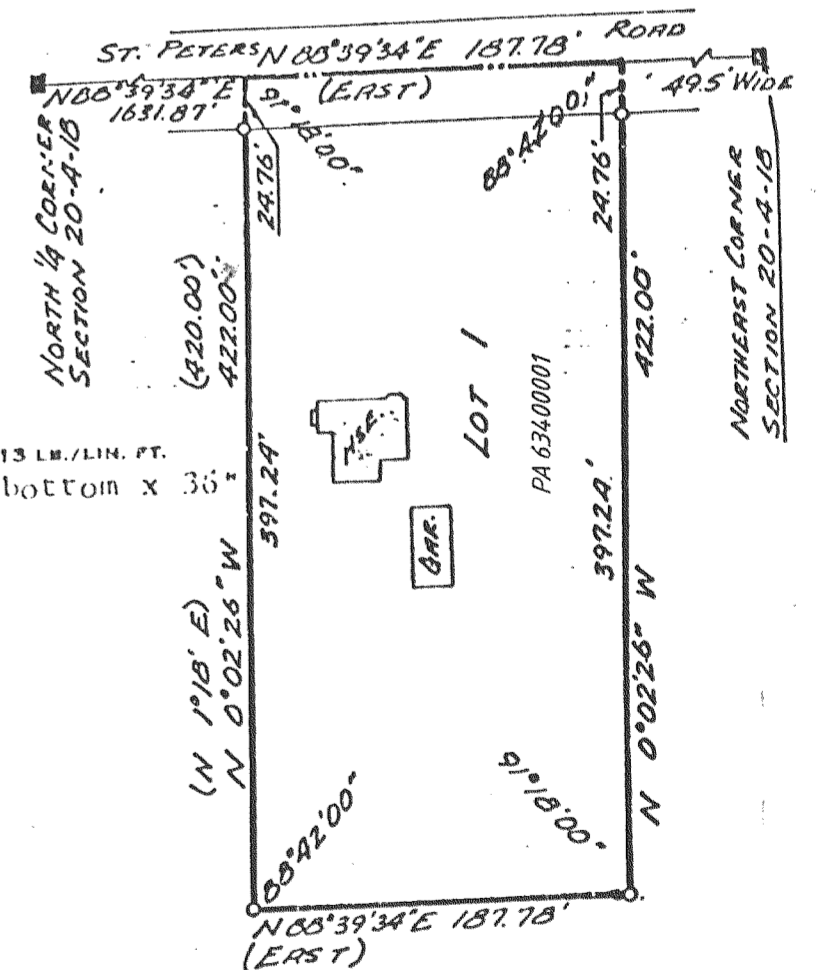

- LEGEND
- - IRON PIPE PLACED, 1" x 24" 1.15 LB./LIN. FT.
 - - 6" sq. top x 9" sq. bottom x 36" concrete monument

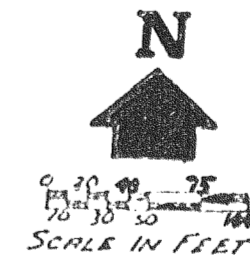

NOTE: Bearing on the North line of Section 20 is assumed N 88° 39' 34" E based on the Wisconsin State Plane Coordinate System, South Zone.

CERTIFIED SURVEY MAP NO. 684

located in the NW 1/4 of the NE 1/4 of Sec. 9, T4N R18E,

- () - RECORDED
- - Iron Pipe Found
- - Iron Rod Found

REVISIONS: 03/01/96

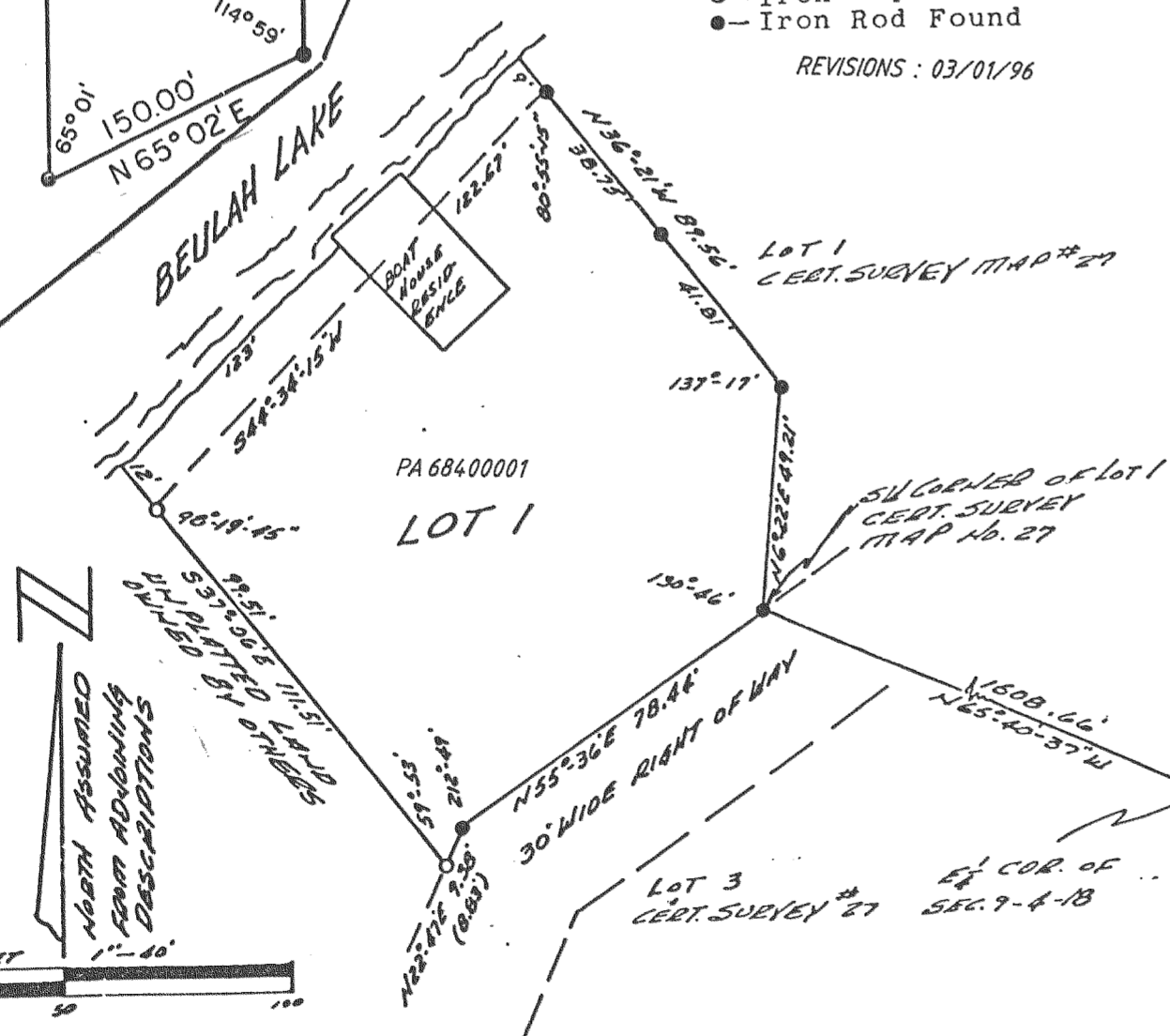

PA 68400001
LOT 1

NORTH ASSUMED FROM ADJOINING DESCRIPTIONS

