

CERTIFIED SURVEY NO. 536, 569 & 576

TOWN OF EAST TROY

536 NOTE: THIS REPLACES NO. 448

LOCATED IN THE NW 1/4 OF THE SE 1/4 OF SECTION 10, T4N, R18E, WALWORTH CO., WISCONSIN.

569

PART OF THE SW 1/4 OF THE SE 1/4 OF SECTION 2, T4N, R18E, TOWN OF EAST TROY, WALWORTH CO., WISCONSIN.

SCALE: 1" = 50' REVISIONS: 03/01/96

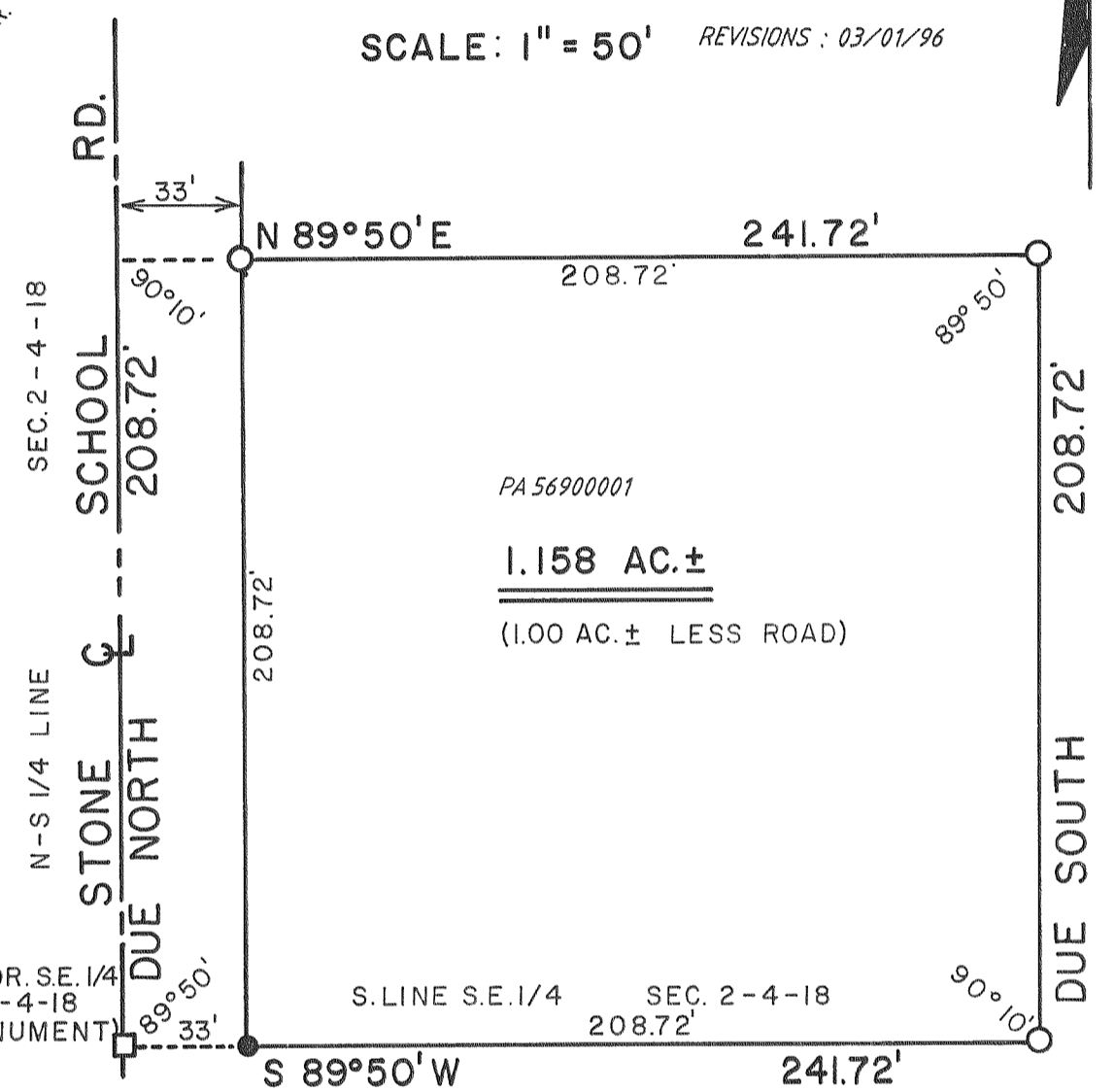
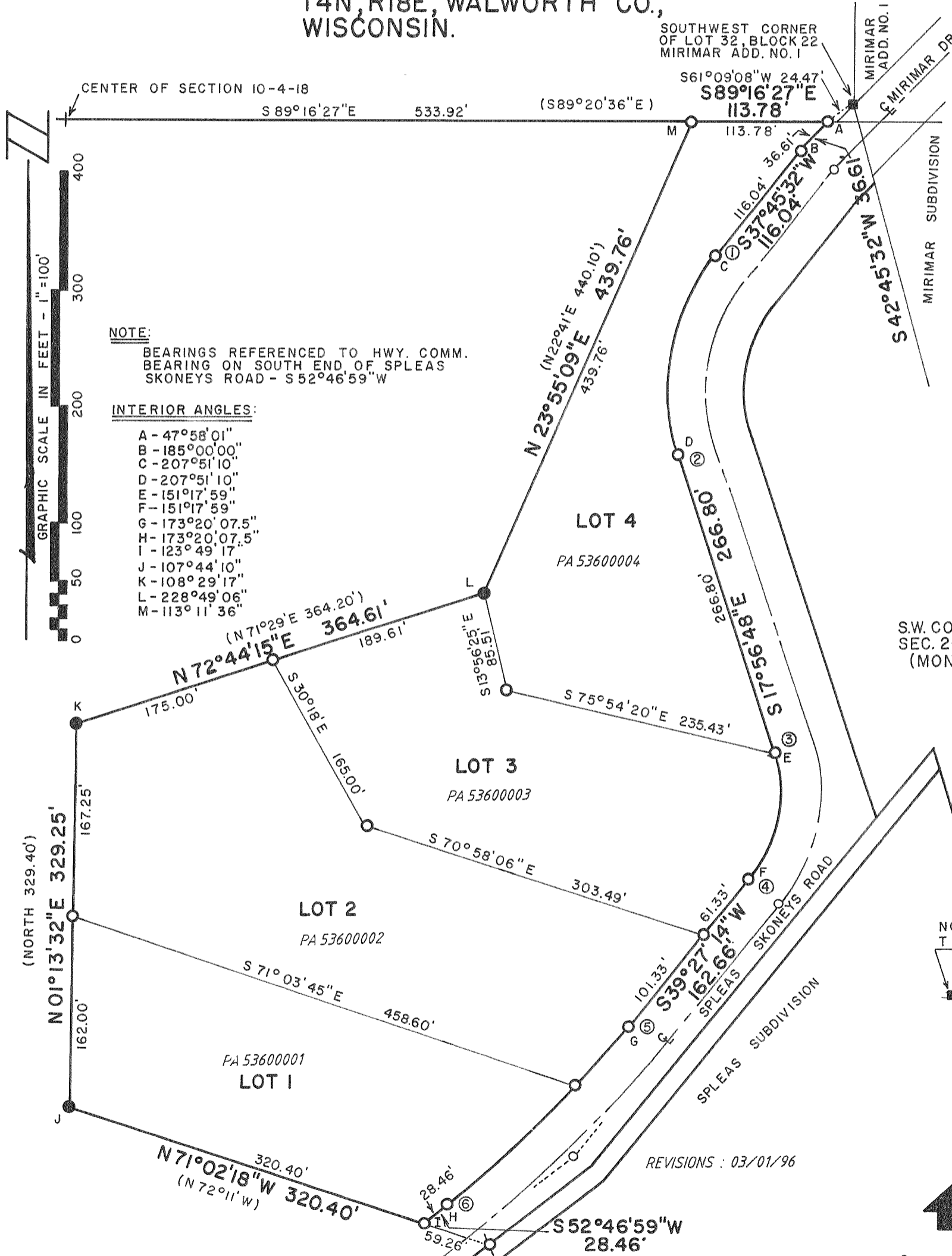

576

LOCATED IN THE NORTHWEST 1/4 OF SEC. 20, T4N, R18E, WALWORTH COUNTY, WISCONSIN...

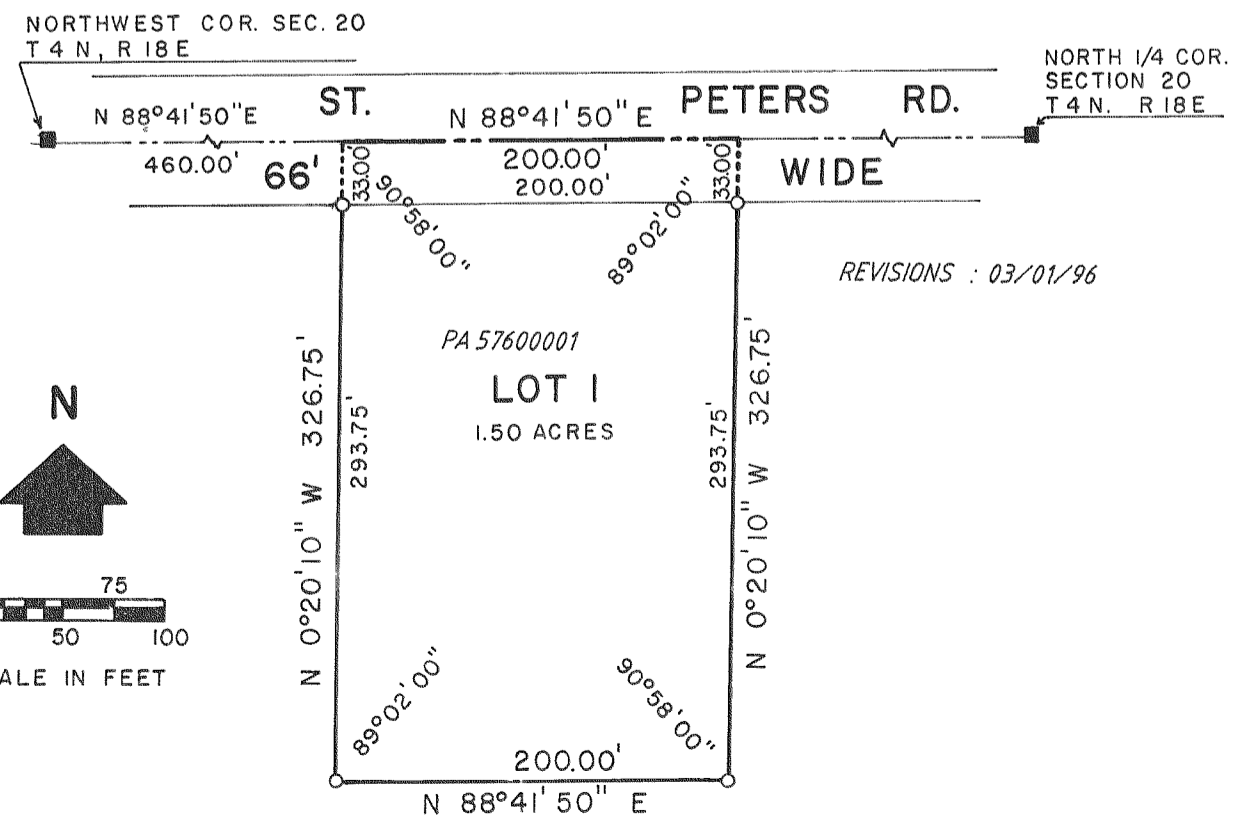

CURVE DATA TABLE							
CURVE NO.	LOT NO.	RADIUS LENGTH	CHORD LENGTH	CHORD BEARING	CENTRAL ANGLE - Δ	TANGENT BEARING	ARC LENGTH
① - ②	4	183.00'	171.00'	S 09°54'22"W	55°42'20"	S 17°56'48"E	177.92'
③ - ④	3	116.59'	111.98'	S 10°45'13"W	57°24'02"	S 39°27'14"W	116.81'
⑤ - ⑥		921.93'	213.99'	S 46°07'06.5"W	13°19'45"	S 52°46'59"W	214.48'
	2	921.93'	64.46'	S 41°27'26.5"W	4°00'25"	S 43°27'39"W	64.48'
	1	921.93'	149.84'	S 48°07'10"W	9°19'20"	S 52°46'59"W	150.00'