

CERTIFIED SURVEYS 475, 498, 901 & 1050

TOWN OF EAST TROY

475
 LOCATED IN THE SE 1/4 OF SECTION 16, T4N, R18E
 WALWORTH COUNTY WISCONSIN

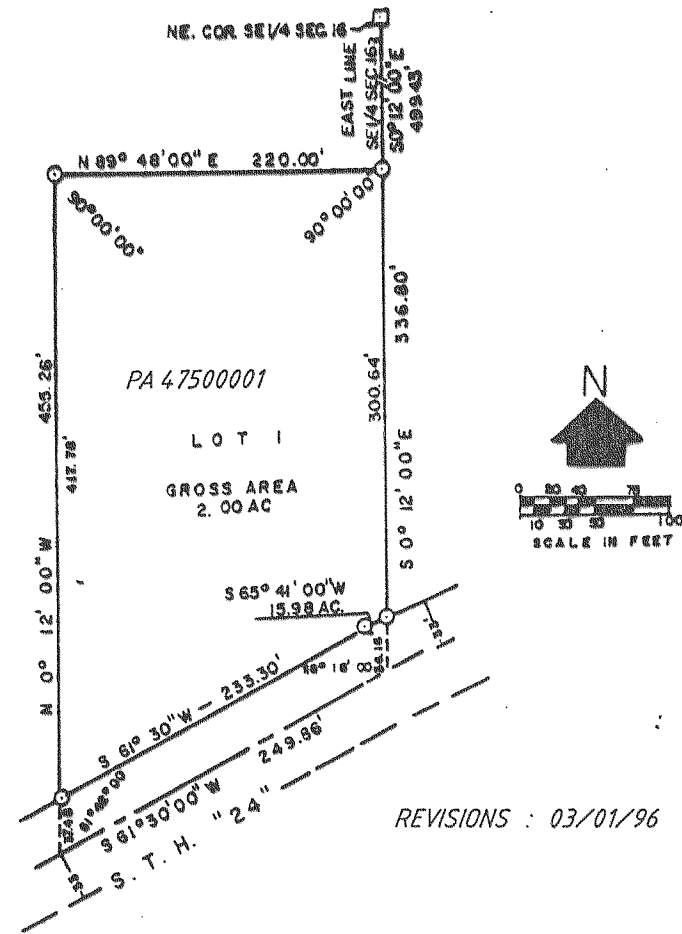

REVISIONS : 03/01/96

CERTIFIED SURVEY MAP No. 901
 OF A PART OF THE S.E. 1/4 OF SECTION 35,
 T 4 N, R 18 E, IN THE
 TOWN OF EAST TROY, WALWORTH COUNTY, WISC

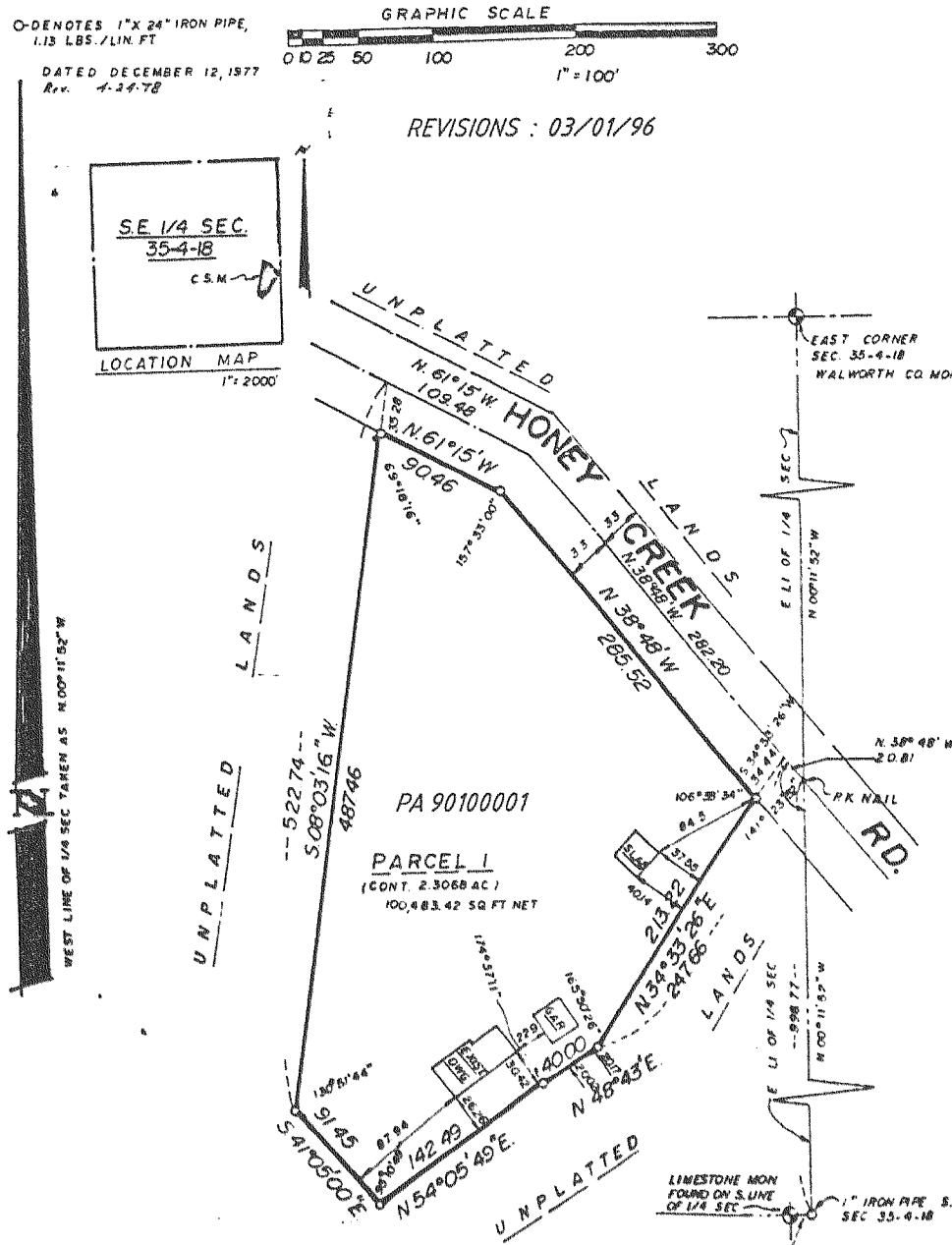

REVISIONS : 03/01/96

CERTIFIED SURVEY NO. 498
 Located in the SE 1/4 of the
 NW 1/4 and the SW 1/4 of the NE 1/4
 of Section 18, T4N, R18E,
 Walworth County, Wisconsin

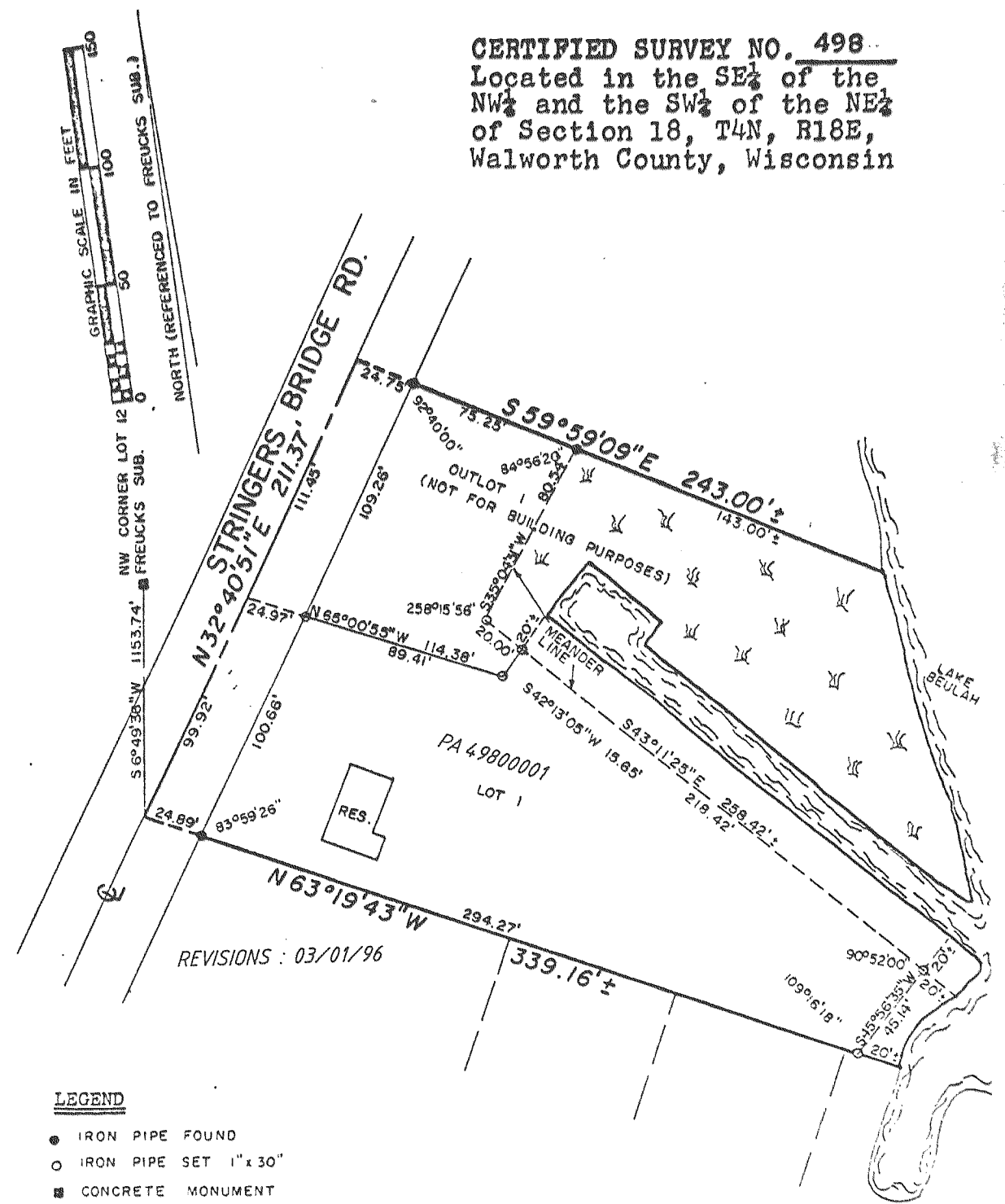

REVISIONS : 03/01/96

LEGEND

- IRON PIPE FOUND
- IRON PIPE SET 1" x 30"
- CONCRETE MONUMENT

NOTE: This an alteration of Certified Survey No. 461

CERTIFIED SURVEY MAP #1050
 Part of Block 1, Frees Park Subd.
 South One-Half Sec. 4, T4N, R18E
 Town of East Troy, Walworth County, Wis.

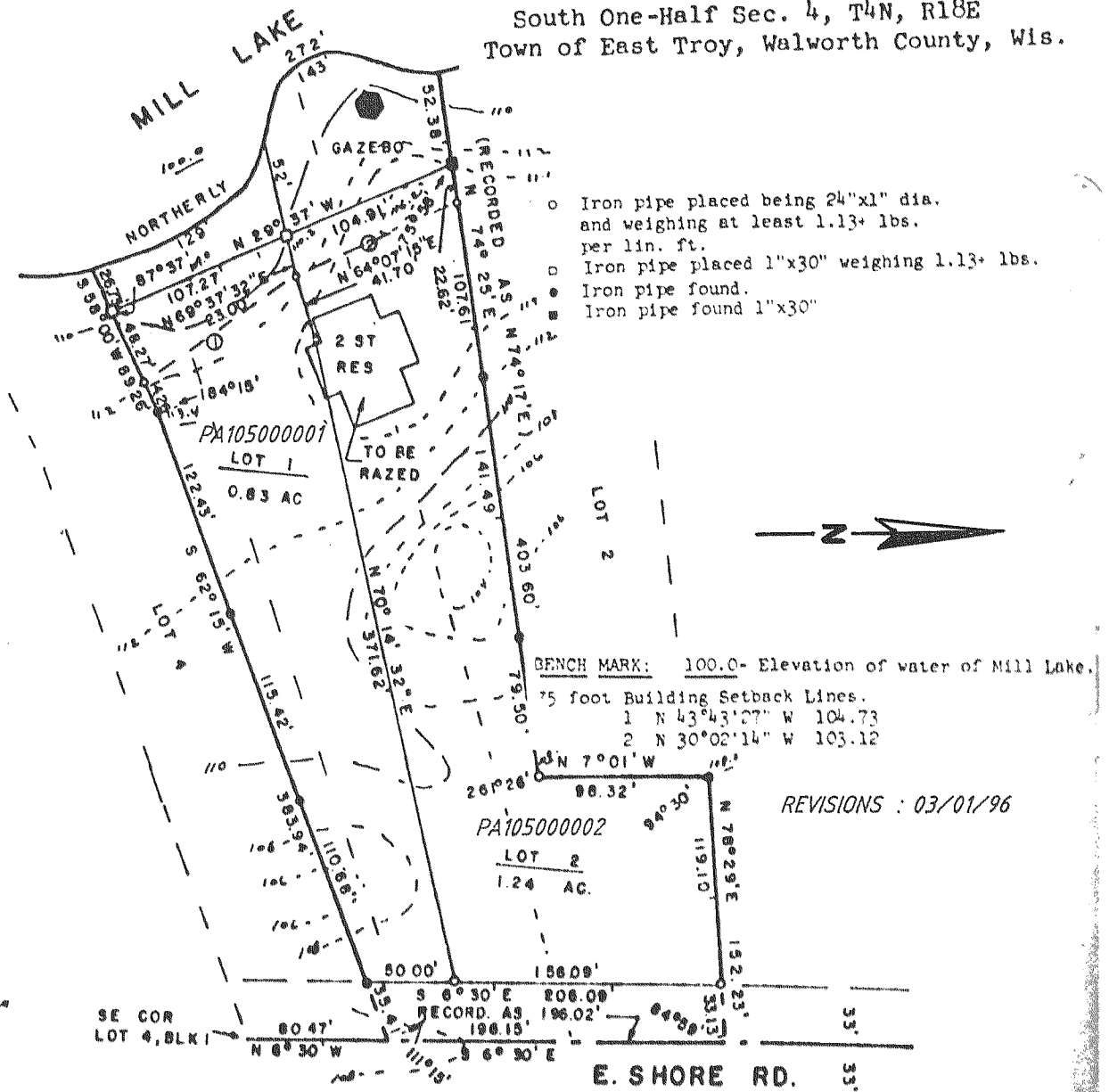

REVISIONS : 03/01/96