

CERTIFIED SURVEY NO. 500, 471 & 502

TOWN OF EAST TROY

500

LOCATED IN THE NE 1/4 OF THE SW 1/4 OF SEC. 31-4-18, WALWORTH COUNTY, WISCONSIN

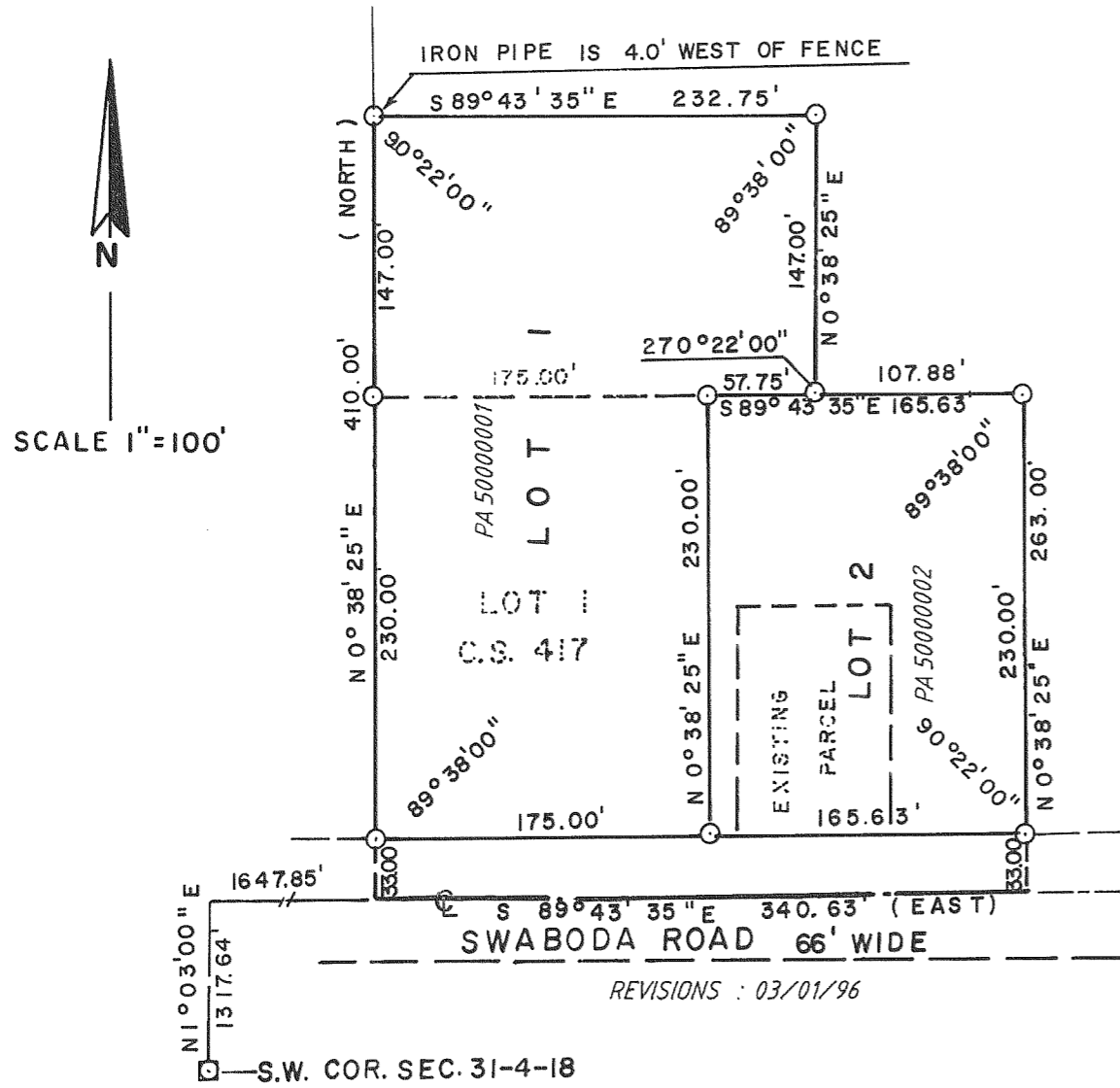

471

LOCATED IN THE SECTION 15, T4N, R18E, WALWORTH COUNTY, WISCONSIN

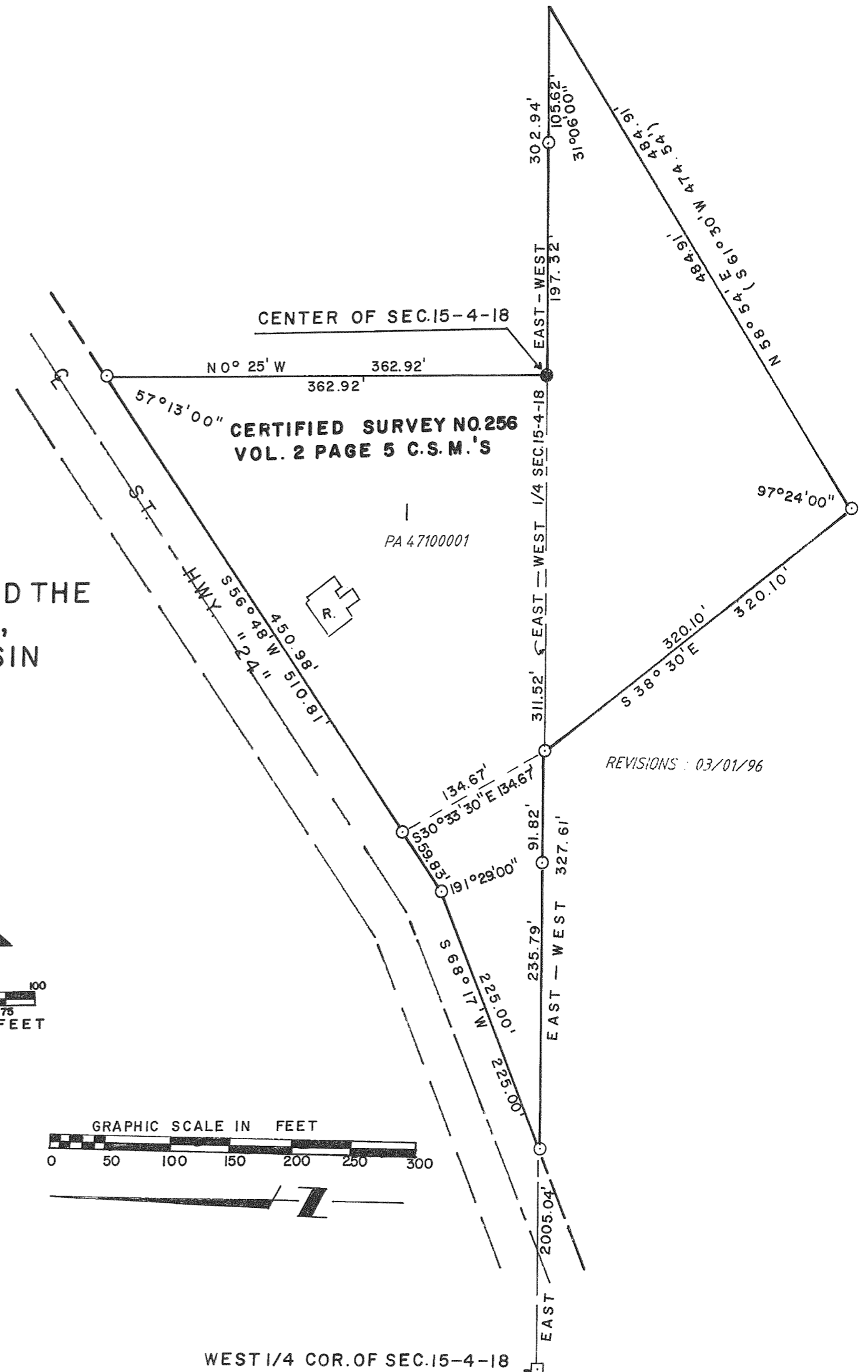

502

LOCATED IN THE NE 1/4 OF THE SW 1/4 AND THE SE 1/4 OF THE NW 1/4 OF SEC. 9, T4N, R18E, WALWORTH COUNTY, WISCONSIN

