

CERTIFIED SURVEYS 421, 422, 445 AND 525

TOWN OF EAST TROY

CERTIFIED SURVEY NO. 422
Located in the SW 1/4 of Sec-
tion 29, T4N, R18E

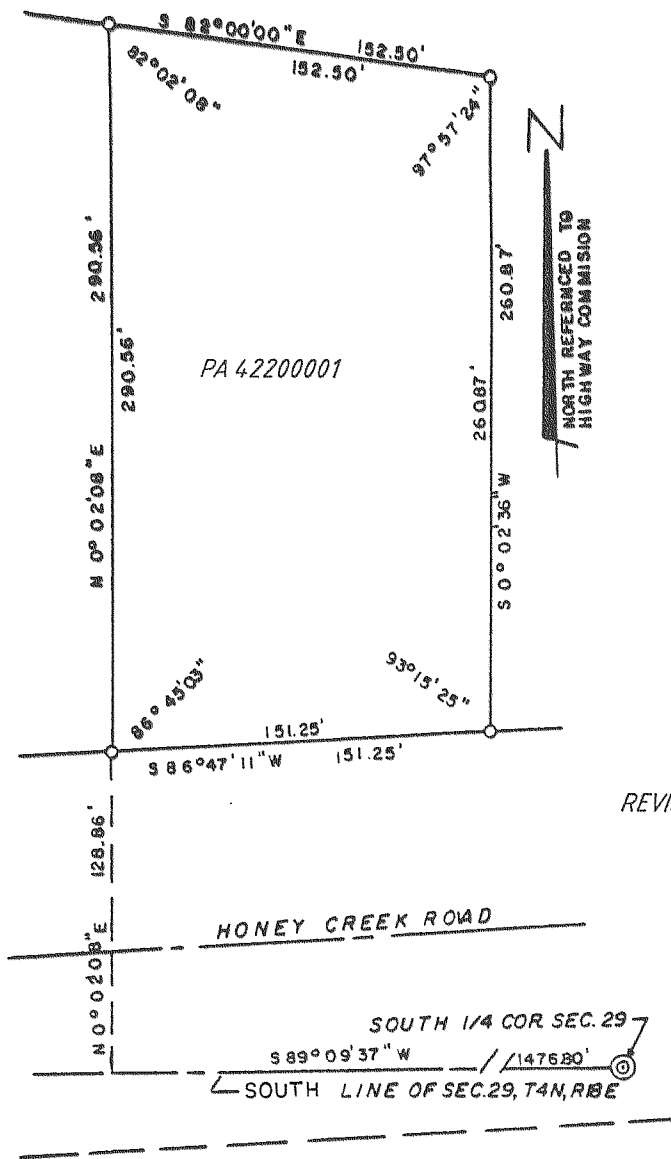

REVISIONS : 03/01/96

LEGEND
○ - 2" X 30" IRON PIPE MIN. WT. 3.65 LB./FT.
□ - CONCRETE MONUMENT
GRAPHIC SCALE IN FEET

CERTIFIED SURVEY NO. 421
Located in the NW 1/4
of the NW 1/4 32-4-18

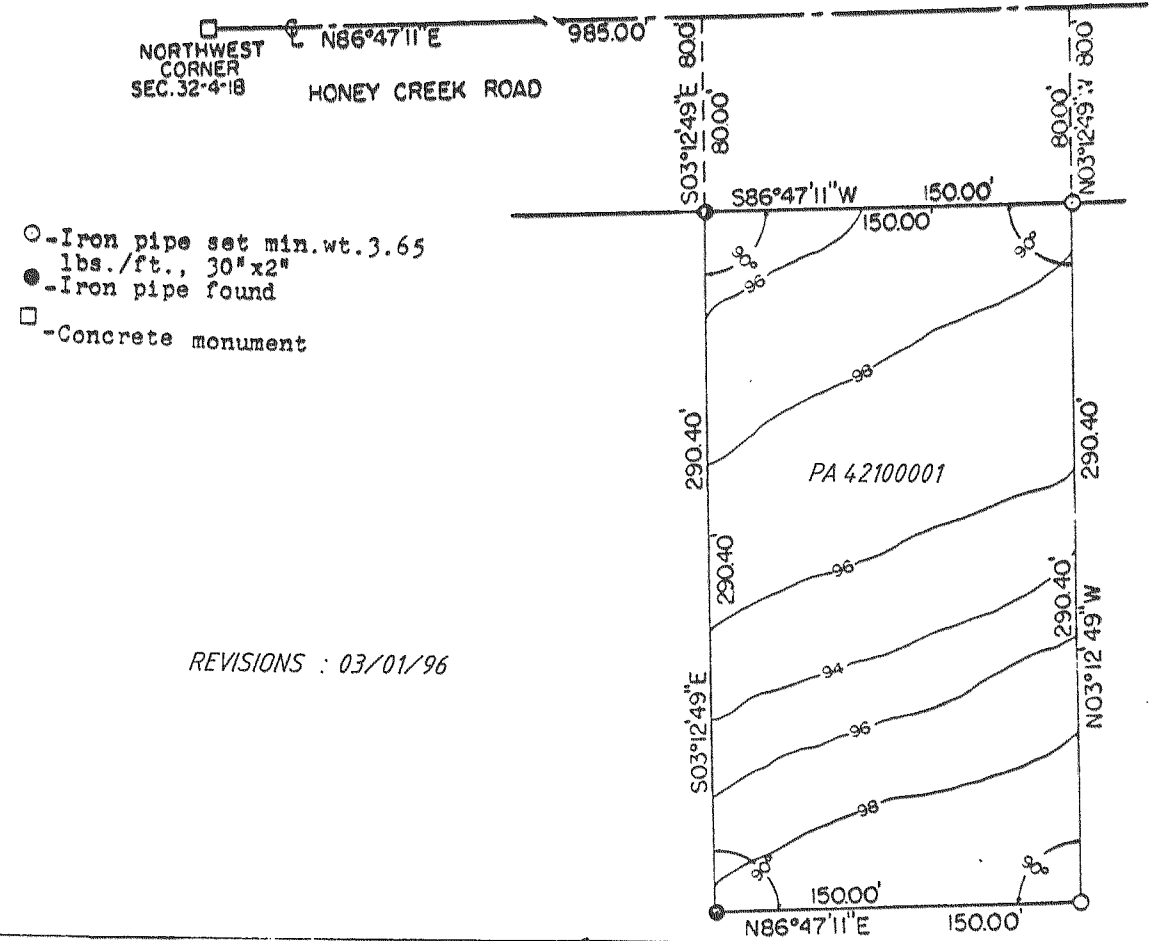

REVISIONS : 03/01/96

CERTIFIED SURVEY NO. 525
A PARCEL OF LAND LOCATED IN THE NORTHWEST
1/4 OF THE NORTHEAST 1/4 OF SECTION 11,
T 4 N, R 18 E, WALWORTH COUNTY, WISCONSIN

NOTE: BEARING ON NORTH-SOUTH 1/4 LINE
ASSUMED NORTH.

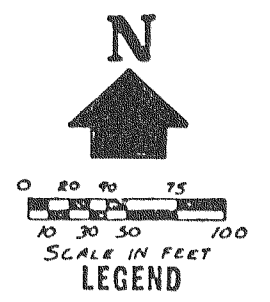
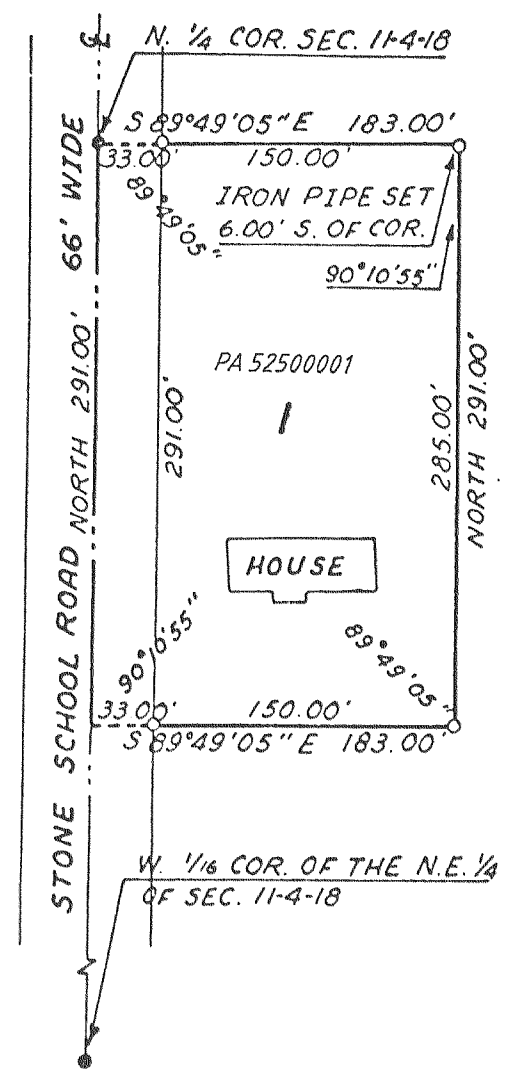

○ - IRON PIPE PLACED, 1" x 24" 1.13 LB./LIN. FT.
● - CONCRETE MONUMENT, 5" DIA. x 30"

CERTIFIED SURVEY NO. 445

A parcel of land located in the South 1/2 of Section 7 T4N, R18E,
Walworth County.

NOTE: Lot Line Adj. Doc# 187797 & 187798

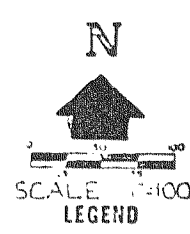
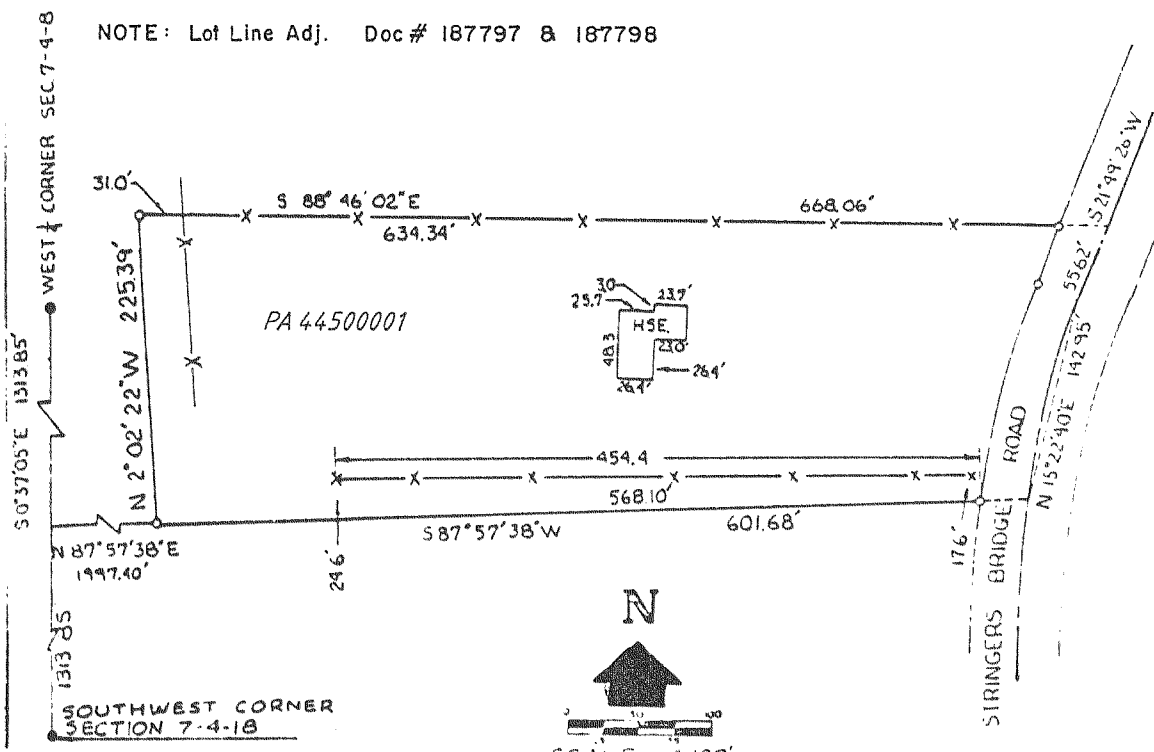

○ - IRON PIPE PLACED, 1" x 24" 1.13 LB./LIN. FT.
● - CONCRETE MONUMENT, 5" DIA. x 30"

REVISIONS : 03/01/96