

# CERTIFIED SURVEYS 388, 390, 410 AND 419

## TOWN OF EAST TROY

CERTIFIED SURVEY NO. 390

A parcel of land located in the Southwest 1/4 of the Southeast of Section 18, T 4 N, R 18 E, Walworth County, Wisconsin.

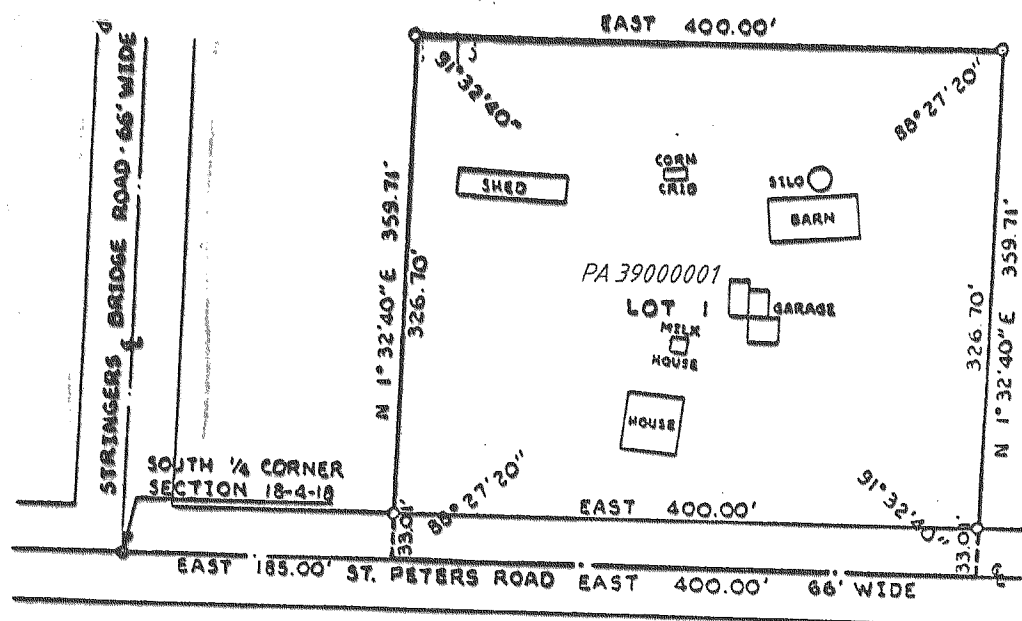

REVISIONS: 03/01/96

N

SCALE IN FEET

LEGEND

- - IRON PIPE PLACED, 1" x 24" 1.13 LB./LIN. FT.
- - CONCRETE MONUMENT, 5" DIA. x 30"

CERTIFIED SURVEY 388

LAND IN THE NE-1/4 OF SECTION 14, T4N, R18E

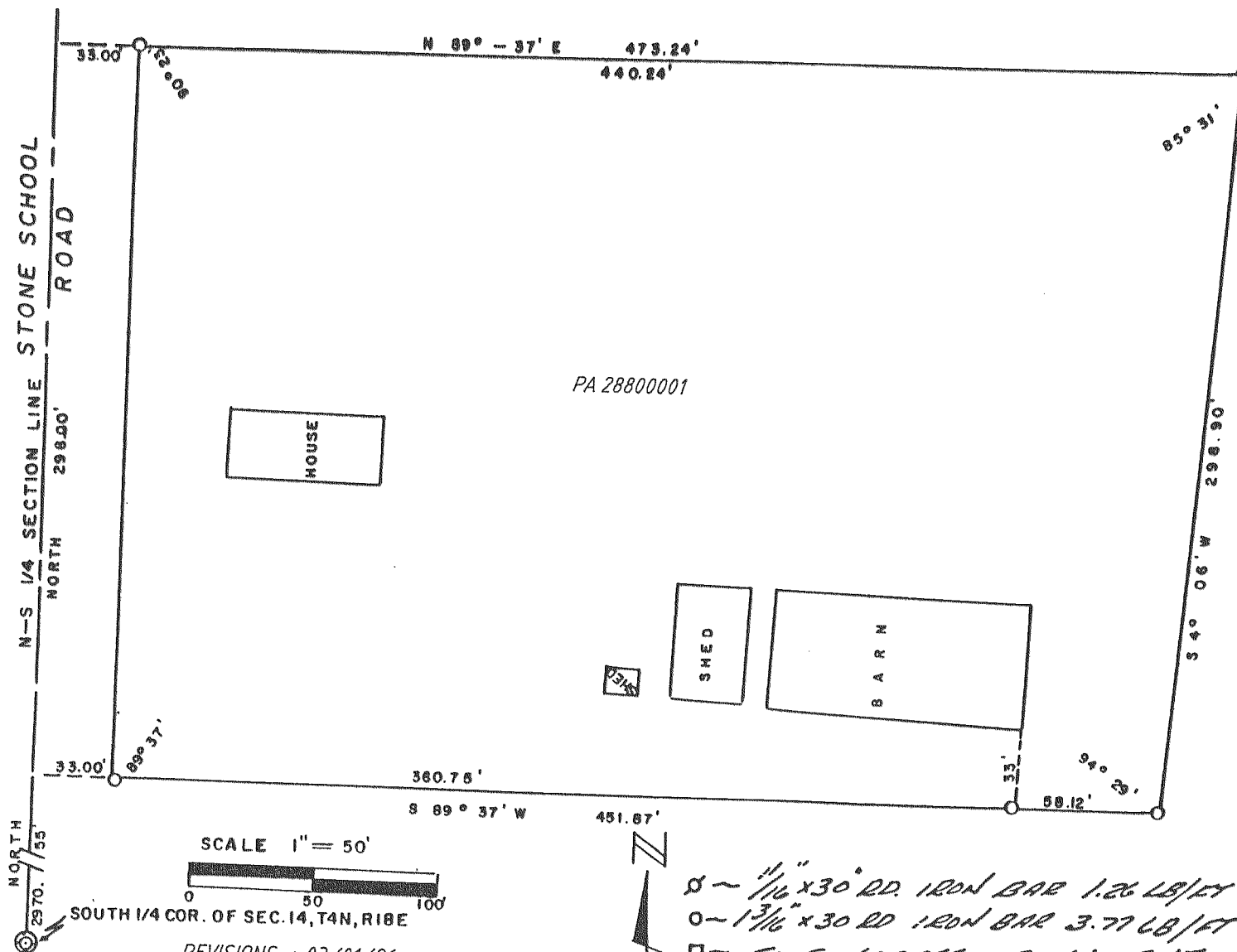

SCALE 1" = 50'

SOUTH 1/4 COR. OF SEC. 14, T4N, R18E

REVISIONS: 03/01/96

- - 1 1/2" x 30" RD. IRON BAR 1.26 LB/FT
- - 1 3/8" x 30" RD. IRON BAR 3.77 LB/FT
- - CO. CONCRETE MONUMENT

CERTIFIED SURVEY NO. 410

A parcel of land located in the Southwest 1/4 of Section 3, T4N, R18E, Walworth County, Wisconsin.

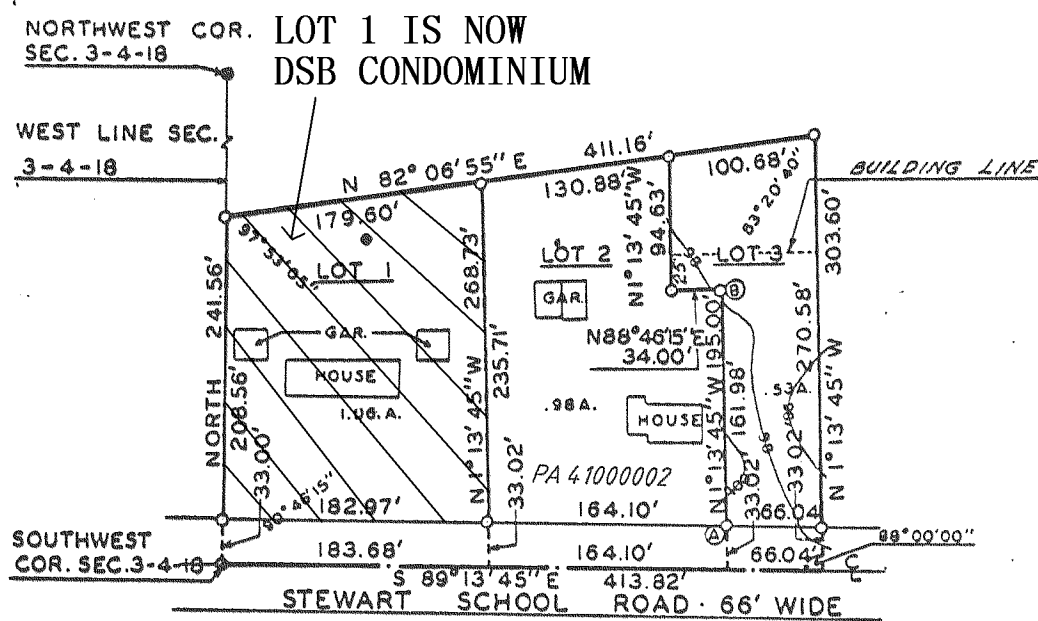

NOTE: West line of Section 3-4-18 is assumed due North from previous survey records.

NOTE: Benchmark top Iron Pipe A assumed elevation- 100.00'

Benchmark top Iron Pipe B- 97.81' in elevation.

N

SCALE IN FEET

LEGEND

- - IRON PIPE PLACED, 1" x 24" 1.13 LB./LIN. FT.
- - CONCRETE MONUMENT, 5" DIA. x 30"

CERTIFIED SURVEY 419

LAND IN THE SE-1/4 OF SECTION 30, T4N, R18E

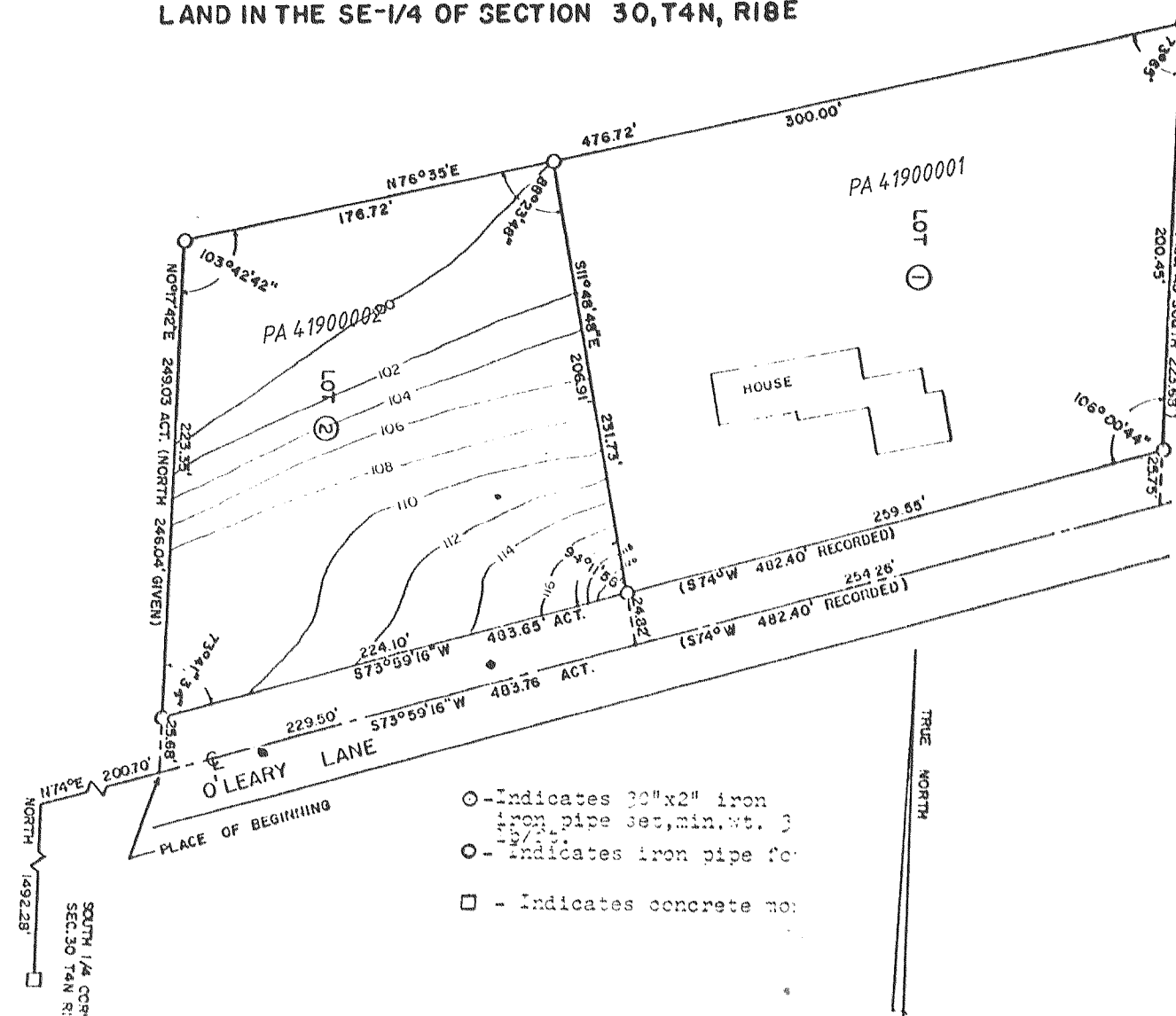

○ - Indicates 30"x2" iron pipe section, min. wt. 3

○ - Indicates iron pipe for

□ - Indicates concrete mo

REVISIONS: 03/01/96