

CERTIFIED SURVEYS 308, 364, 373 AND 387

TOWN OF EAST TROY

CERTIFIED SURVEY 308 LAND IN NW-1/4 SECTION 36, T4N, R18E.

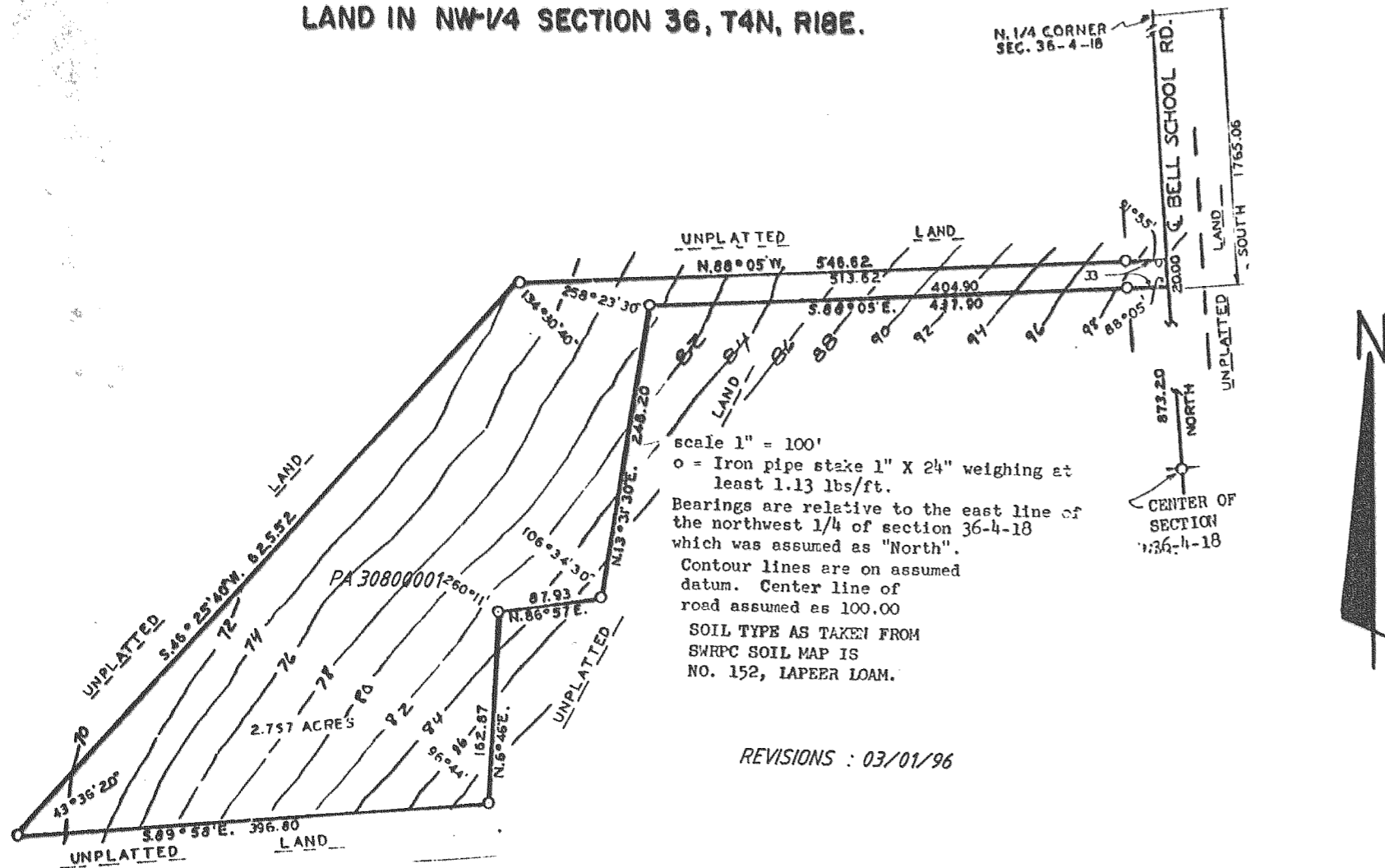

REVISIONS : 03/01/96

CERTIFIED SURVEY MAP NO. 387 DESCRIPTION

A parcel of land located in the Southeast 1/4 of Section 9, Township 4 North, Range 18 East, Walworth County, Wisconsin, is as follows:

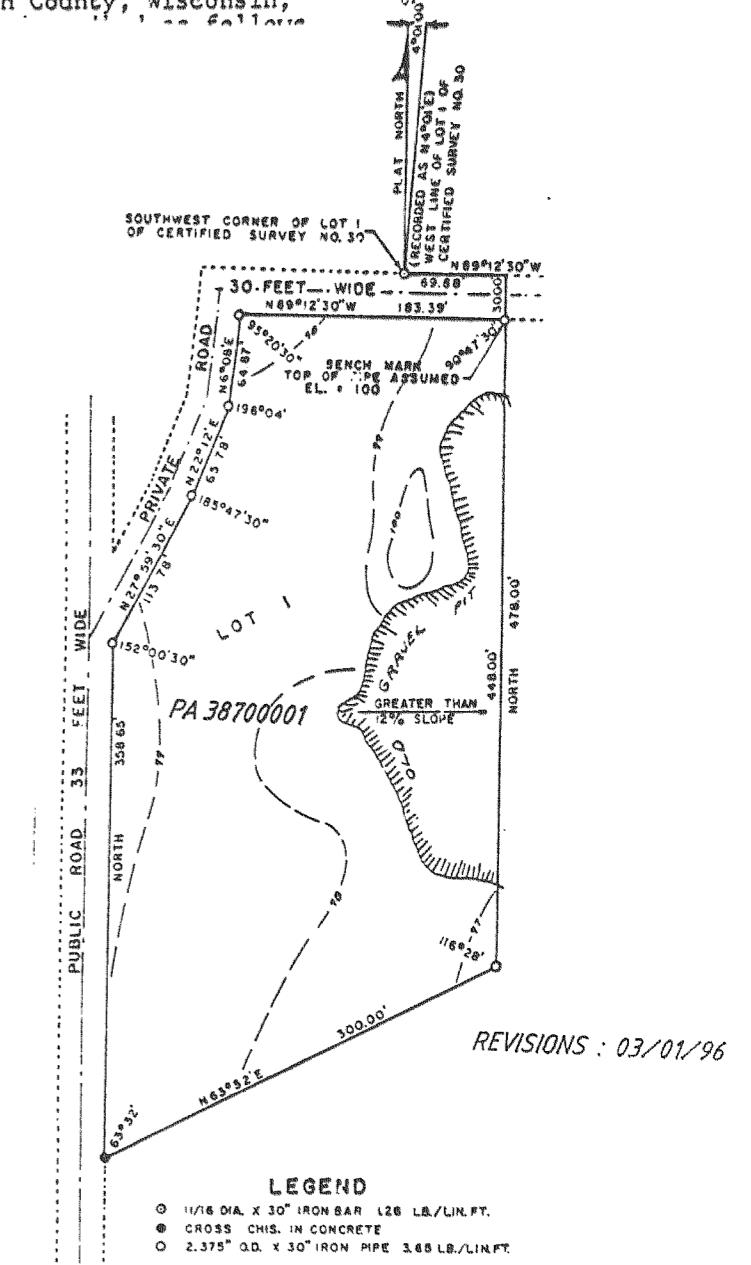

REVISIONS : 03/01/96

CERTIFIED SURVEY NO. 373

LAND IN SW-1/4 OF SEC. 22, T4N, R18E

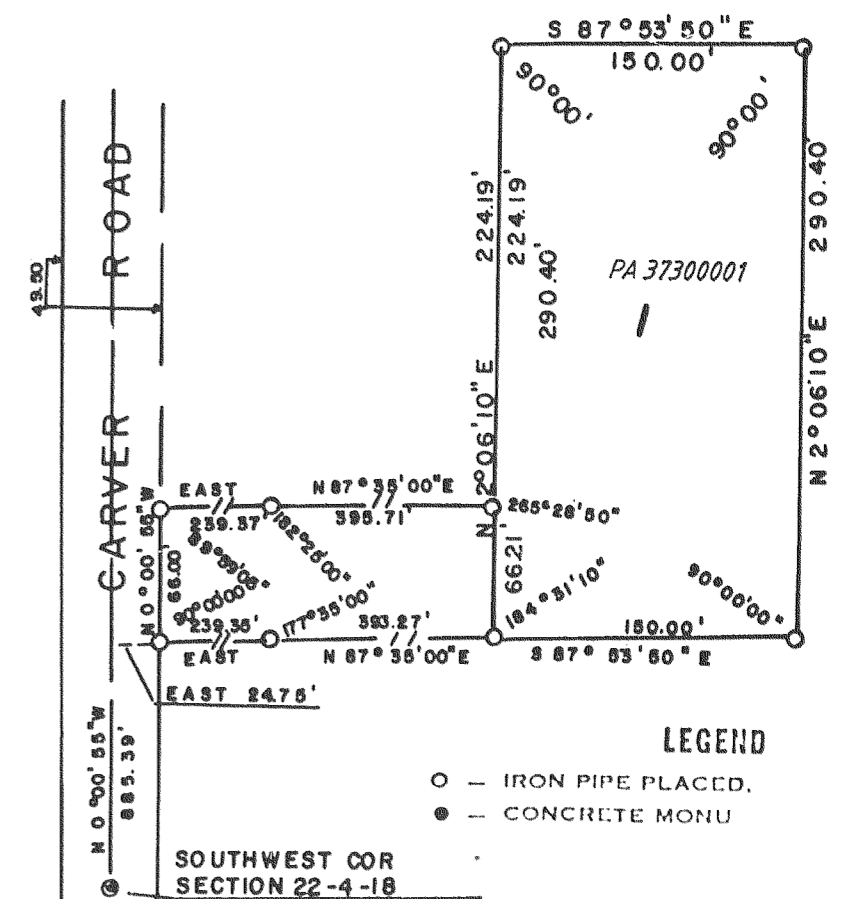

REVISIONS : 03/01/96

NOTE : BEARINGS ARE ASSUMED

Certified Survey # 364

PART-NW 1/4 SECTION 10, T 4 N R 18 E.
TOWN OF EAST TROY, WALWORTH COUNTY
WISCONSIN

LEGEND

- - 1" X 24" IRON PIPE, 113 LBS PER LIN. FT.
- PERCOLATION TESTS & SOIL BORINGS
- BEARINGS REFERENCED TO W LINE SECTION 10, ASSUMED BEARING S 01° 29' W
- - EXISTING IRON PIPE

CONTOUR INTERVAL 1 FOOT

DATE: JANUARY 11, 1974

SCALE: 1" = 100'

REVISED APRIL 10, 1974

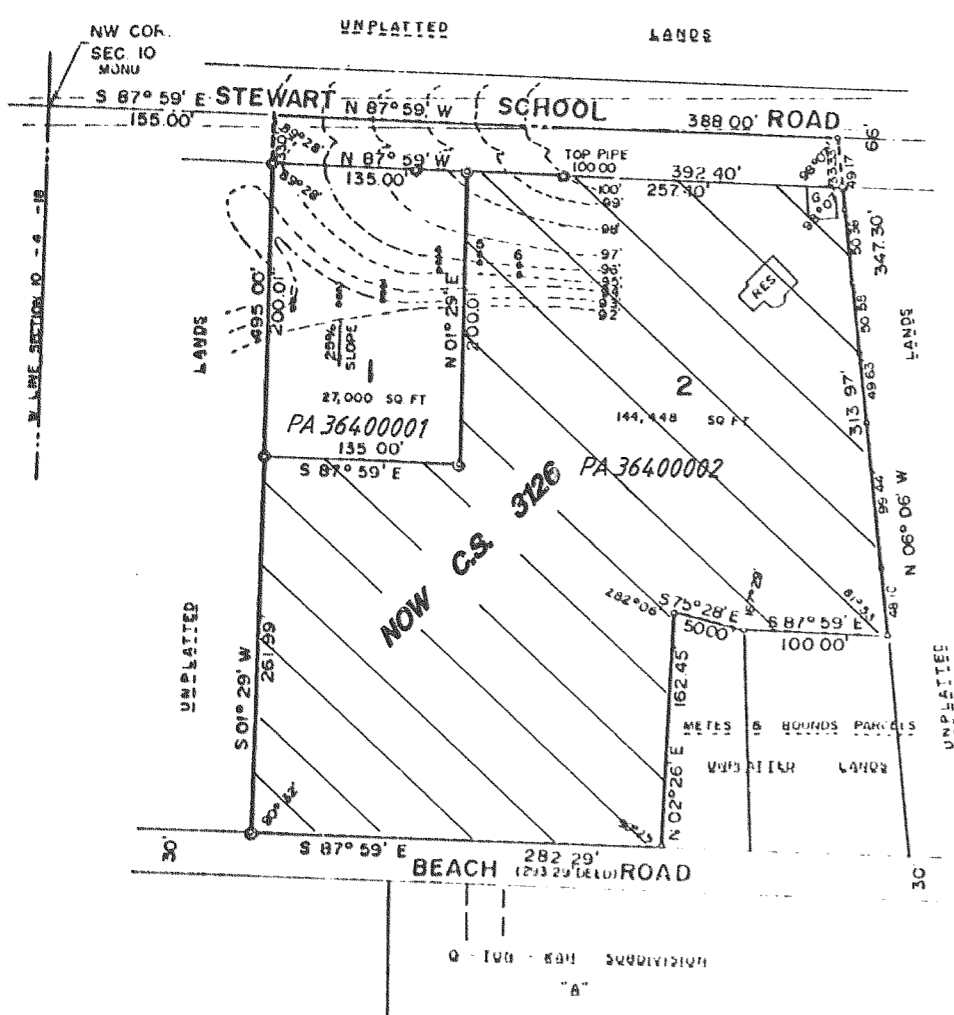
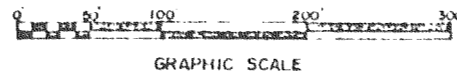

REVISIONS : 03/01/96
00728/99